

LEGEND	
[24]	House Number
[Solid Grey Line]	Property Boundary
[Dashed Grey Line]	Existing Top of Kerb
[Dashed Grey Line]	Existing Wall
[Dashed Red Line]	Existing Driveway
[Dashed Grey Line]	Existing Fence
[Dashed Grey Line]	Existing Bottom of Bank
[Dashed Grey Line]	Proposed Top of Kerb
[Dashed Yellow Line]	Proposed No Stopping Line
[Solid Grey Area]	Proposed Roadway
[Solid Green Area]	Proposed Cycle Path
[Solid Brown Area]	Proposed Safety Buffer
[Solid Grey Area]	Proposed Footpath

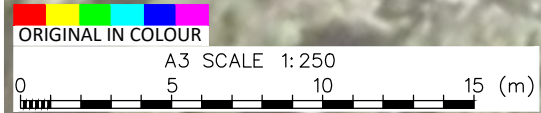

REFER 86075.0 100-101

**DRAWING STATUS: TRAFFIC RESOLUTION**

DESIGNED :	JASZ	Nov. 17
DRAWN :	AGDS	Nov. 17
DESIGN CHECKED :	BS	Nov 17
DRAFTING CHECKED :	NSD	Nov 17
CADFILE :	\\86075.0 100-100_125.dwg	
APPROVED :	<b>NOT FOR CONSTRUCTION</b>	
This drawing is not to be used for construction purposes unless signed as approved		
REVISION DESCRIPTION	BY	DATE
1 Traffic Resolution Issue		
0 80% Traffic Resolution Issue	RWD	Oct. 17

**NOTES :**

- All dimensions are in metres unless noted otherwise.
- Design layout and cycle path colour are for the purposes of consultation and are indicative only.
- Survey supplied by Cardno (NZ) Limited. Ref. data: "NZ0117147-SU-3000.dwg". Rev. 1 dated 07/10/2017.
- Aerial photo sourced from Cardno (NZ) Limited. Flown in October 2017. Ref. data: "NZ0117147\_WCC\_Urban\_2017\_WGTN2000.jpg".
- Coordinate Datum: NZGD2000, Wellington Circuit Coordinates. Origin: 41 18 04S 174 46 35E 800,000mN 400,000mE

REFERENCE :

**Tonkin+Taylor**  
 Level 4, 2 Hunter St, Wellington  
 Tel. (04) 381 8560 Fax. (09) 307 0265  
 www.tonkintaylor.co.nz

CLIENT, PROJECT	
WELLINGTON CITY COUNCIL	
URBAN CYCLEWAYS PROGRAMME: EVANS BAY	
TITLE	
ORIENTAL PARADE	
Traffic Resolution (Sheet 1 of 28)	
SCALES (AT A3 SIZE)	DWG. No.
1:250	86075.0 100-100
REV.	
1	

P:\86075\86075.0100 Evans Bay\WorkingMaterial\CAD\DWG\86075.0100-100\_125.dwg, 100, 9/11/2017 3:59:46 PM, jasz





REFER 86075.0 100-100

REFER 86075.0 100-102

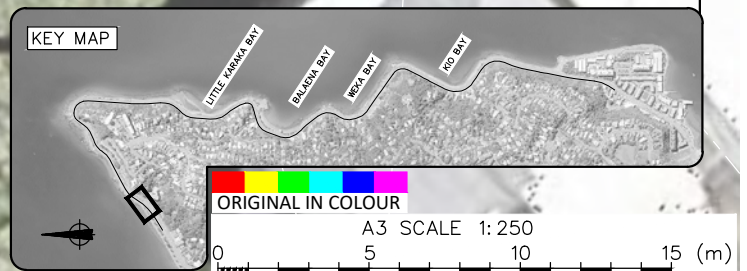

DRAWING STATUS: TRAFFIC RESOLUTION

DESIGNED :	JASZ	Nov. 17
DRAWN :	AGDS	Nov. 17
DESIGN CHECKED :	BS	Nov 17
DRAFTING CHECKED :	NSD	Nov 17
CADFILE :	\\86075.0 100-100_125.dwg	
APPROVED :	<b>NOT FOR CONSTRUCTION</b>	
This drawing is not to be used for construction purposes unless signed as approved		
REVISION DESCRIPTION	BY	DATE
1 Traffic Resolution Issue		
0 80% Traffic Resolution Issue	RWD	Oct. 17

NOTES :

- All dimensions are in metres unless noted otherwise.
- Design layout and cycle path colour are for the purposes of consultation and are indicative only.
- Survey supplied by Cardno (NZ) Limited. Ref. data: "NZ0117147-SU-3000.dwg". Rev. 1 dated 07/10/2017.
- Aerial photo sourced from Cardno (NZ) Limited. Flown in October 2017. Ref. data: "NZ0117147\_WCC\_Urban\_2017\_WGTN2000.jpg".
- Coordinate Datum: NZGD2000, Wellington Circuit Coordinates. Origin: 41 18 04S 174 46 35E 800,000mN 400,000mE

REFERENCE :

**Tonkin+Taylor**  
 Level 4, 2 Hunter St, Wellington  
 Tel. (04) 381 8560 Fax. (09) 307 0265  
 www.tonkintaylor.co.nz

CLIENT, PROJECT	WELLINGTON CITY COUNCIL	
	URBAN CYCLEWAYS PROGRAMME: EVANS BAY	
TITLE	ORIENTAL PARADE	
	Traffic Resolution (Sheet 2 of 28)	
SCALES (AT A3 SIZE)	DWG. No.	REV.
1:250	86075.0 100-101	1



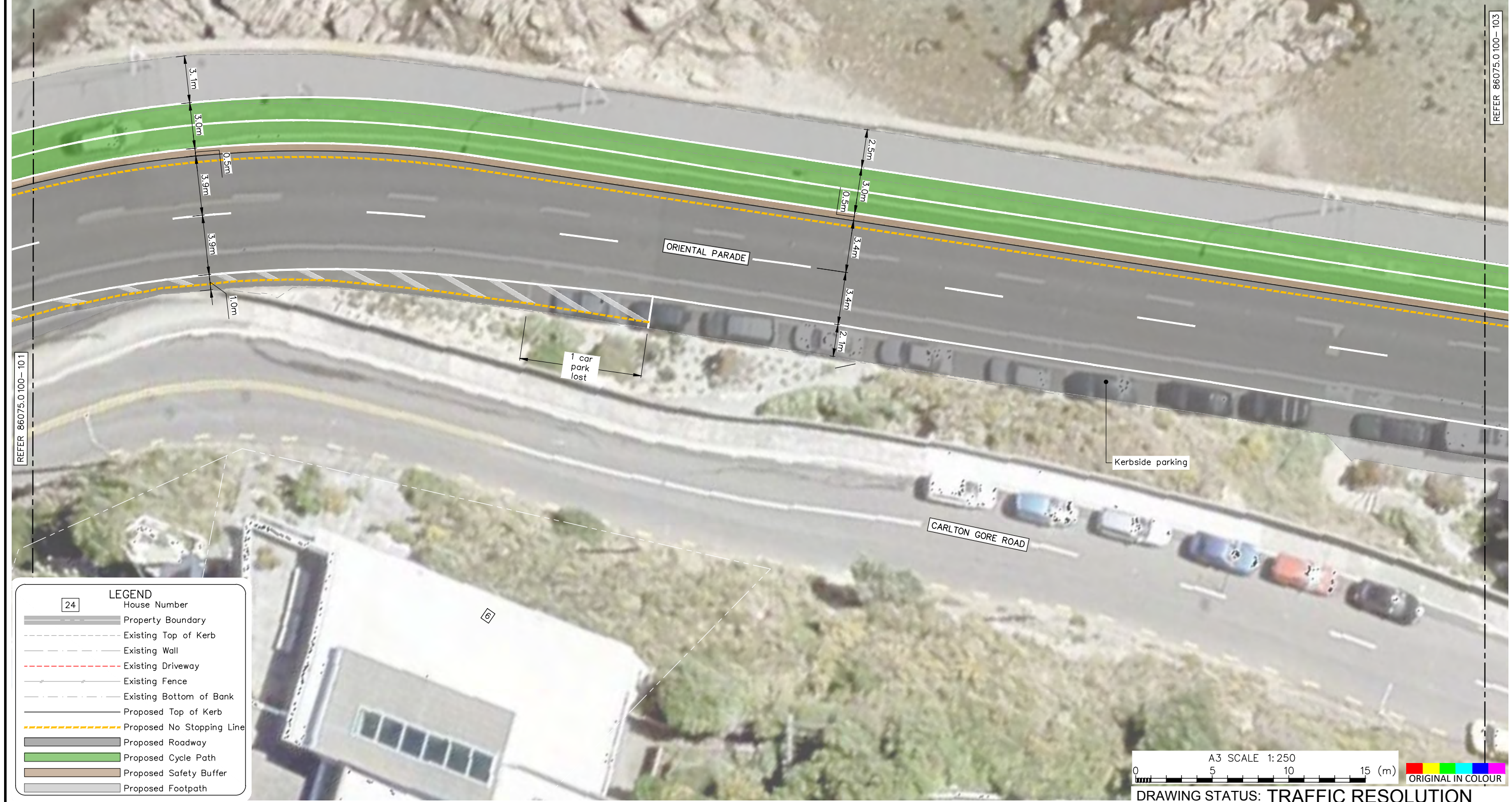
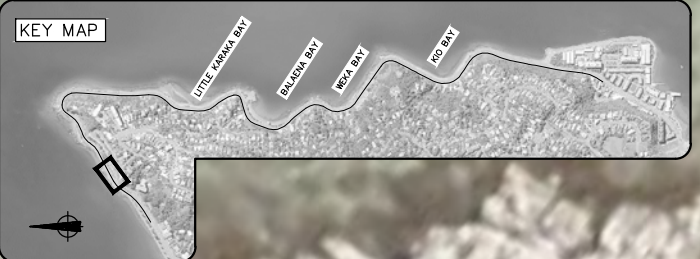

REFER 86075.0100-101

REFER 86075.0100-103

LEGEND	
24	House Number
	Property Boundary
	Existing Top of Kerb
	Existing Wall
	Existing Driveway
	Existing Fence
	Existing Bottom of Bank
	Proposed Top of Kerb
	Proposed No Stopping Line
	Proposed Roadway
	Proposed Cycle Path
	Proposed Safety Buffer
	Proposed Footpath

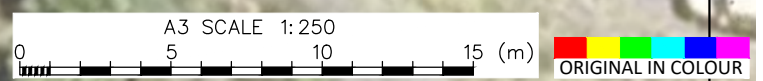

**DRAWING STATUS: TRAFFIC RESOLUTION**

DESIGNED :	JASZ	Nov. 17
DRAWN :	AGDS	Nov. 17
DESIGN CHECKED :	BS	Nov 17
DRAFTING CHECKED :	NSD	Nov 17
CADFILE :	\\86075.0100-100_125.dwg	
APPROVED :	<b>NOT FOR CONSTRUCTION</b>	
This drawing is not to be used for construction purposes unless signed as approved		
REVISION DESCRIPTION	BY	DATE
1 Traffic Resolution Issue		
0 80% Traffic Resolution Issue	RWD	Oct. 17

**NOTES :**

- All dimensions are in metres unless noted otherwise.
- Design layout and cycle path colour are for the purposes of consultation and are indicative only.
- Survey supplied by Cardno (NZ) Limited. Ref. data: "NZ0117147-SU-3000.dwg". Rev. 1 dated 07/10/2017.
- Aerial photo sourced from Cardno (NZ) Limited. Flown in October 2017. Ref. data: "NZ0117147\_WCC\_Urban\_2017\_WGTN2000.jpg".
- Coordinate Datum: NZGD2000, Wellington Circuit Coordinates. Origin: 41 18 04S 174 46 35E 800,000mN 400,000mE

**REFERENCE :**

**Tonkin+Taylor**  
 Level 4, 2 Hunter St, Wellington  
 Tel. (04) 381 8560 Fax. (09) 307 0265  
 www.tonkintaylor.co.nz

CLIENT, PROJECT	
WELLINGTON CITY COUNCIL	
URBAN CYCLEWAYS PROGRAMME: EVANS BAY	
TITLE	
ORIENTAL PARADE	
Traffic Resolution (Sheet 3 of 28)	
SCALES (AT A3 SIZE)	DWG. No.
1:250	86075.0100-102
REV.	
1	

P:\86075\86075.0100 Evans Bay\WorkingMaterial\CAD\DWG\86075.0100-100\_125.dwg, 102, 9/11/2017 4:00:00 PM, jasz



REFER 86075.0 100-102



REFER 86075.0 100-104



LEGEND	
[24]	House Number
[Grey line]	Property Boundary
[Dashed line]	Existing Top of Kerb
[Solid line]	Existing Wall
[Red dashed line]	Existing Driveway
[Dotted line]	Existing Fence
[Dashed line]	Existing Bottom of Bank
[Solid line]	Proposed Top of Kerb
[Yellow dashed line]	Proposed No Stopping Line
[Grey area]	Proposed Roadway
[Green area]	Proposed Cycle Path
[Brown area]	Proposed Safety Buffer
[Light grey area]	Proposed Footpath

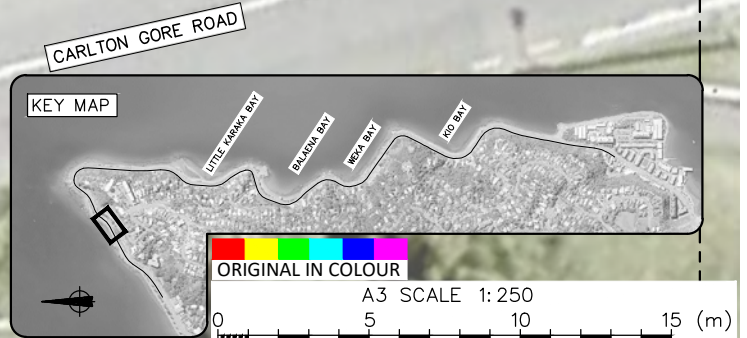

DRAWING STATUS: TRAFFIC RESOLUTION

REVISION DESCRIPTION	BY	DATE
1 Traffic Resolution Issue		
0 80% Traffic Resolution Issue	RWD	Oct. 17

DESIGNED :	JASZ	Nov. 17
DRAWN :	AGDS	Nov. 17
DESIGN CHECKED :	BS	Nov 17
DRAFTING CHECKED :	NSD	Nov 17
CADFILE :	\\86075.0 100-100_125.dwg	
APPROVED :	<b>NOT FOR CONSTRUCTION</b>	
This drawing is not to be used for construction purposes unless signed as approved		
REFERENCE :		

**Tonkin+Taylor**

Level 4, 2 Hunter St, Wellington  
 Tel. (04) 381 8560 Fax. (09) 307 0265  
 www.tonkintaylor.co.nz

CLIENT, PROJECT	WELLINGTON CITY COUNCIL
URBAN CYCLEWAYS PROGRAMME:	EVANS BAY
TITLE	ORIENTAL PARADE
	Traffic Resolution (Sheet 4 of 28)
SCALES (AT A3 SIZE)	1:250
DWG. No.	86075.0 100-103
REV.	1



REFER 86075.0100-105



REFER 86075.0100-103

LEGEND	
24	House Number
	Property Boundary
	Existing Top of Kerb
	Existing Wall
	Existing Driveway
	Existing Fence
	Existing Bottom of Bank
	Proposed Top of Kerb
	Proposed No Stopping Line
	Proposed Roadway
	Proposed Cycle Path
	Proposed Safety Buffer
	Proposed Footpath

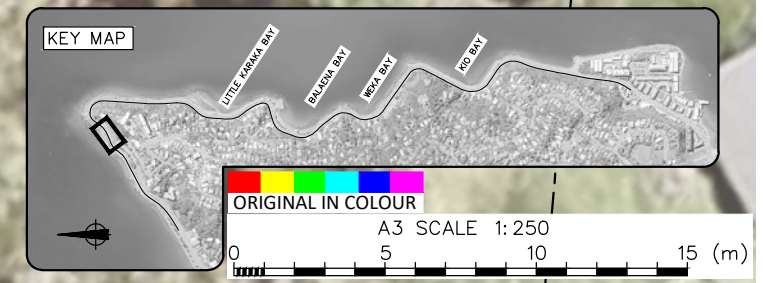

DRAWING STATUS: TRAFFIC RESOLUTION

DESIGNED :	JASZ	Nov. 17
DRAWN :	AGDS	Nov. 17
DESIGN CHECKED :	BS	Nov 17
DRAFTING CHECKED :	NSD	Nov 17
CADFILE :	\\86075.0100-100_125.dwg	
APPROVED :	<b>NOT FOR CONSTRUCTION</b>	
This drawing is not to be used for construction purposes unless signed as approved		
REVISION DESCRIPTION	BY	DATE
1 Traffic Resolution Issue		
0 80% Traffic Resolution Issue	RWD	Oct. 17

NOTES :

- All dimensions are in metres unless noted otherwise.
- Design layout and cycle path colour are for the purposes of consultation and are indicative only.
- Survey supplied by Cardno (NZ) Limited. Ref. data: "NZ0117147-SU-3000.dwg". Rev. 1 dated 07/10/2017.
- Aerial photo sourced from Cardno (NZ) Limited. Flown in October 2017. Ref. data: "NZ0117147\_WCC\_Urban\_2017\_WGTN2000.jpg".
- Coordinate Datum: NZGD2000, Wellington Circuit Coordinates. Origin: 41 18 04S 174 46 35E 800,000mN 400,000mE

REFERENCE :

**Tonkin+Taylor**

Level 4, 2 Hunter St, Wellington  
 Tel. (04) 381 8560 Fax. (09) 307 0265  
 www.tonkintaylor.co.nz

CLIENT, PROJECT	WELLINGTON CITY COUNCIL	
	URBAN CYCLEWAYS PROGRAMME: EVANS BAY	
TITLE	ORIENTAL PARADE	
	Traffic Resolution (Sheet 5 of 28)	
SCALES (AT A3 SIZE)	DWG. No.	REV.
1: 250	86075.0100-104	1



REFER 86075.0100-104

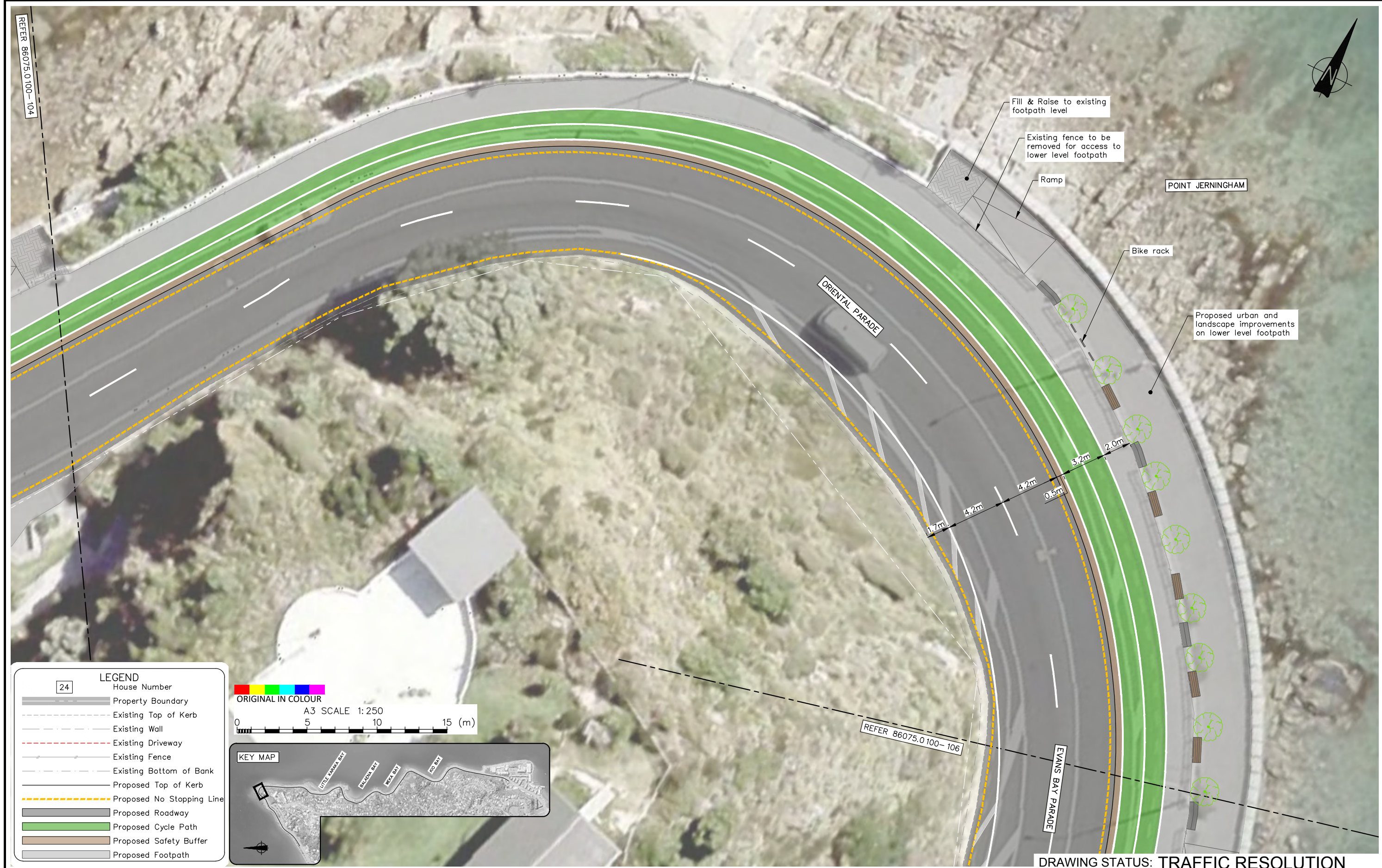
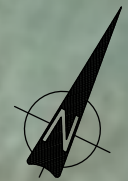

Fill & Raise to existing footpath level

Existing fence to be removed for access to lower level footpath

Ramp

POINT JERNINGHAM

Bike rack

Proposed urban and landscape improvements on lower level footpath

ORIENTAL PARADE

EVANS BAY PARADE

REFER 86075.0100-106

24

**LEGEND**

	House Number
	Property Boundary
	Existing Top of Kerb
	Existing Wall
	Existing Driveway
	Existing Fence
	Existing Bottom of Bank
	Proposed Top of Kerb
	Proposed No Stopping Line
	Proposed Roadway
	Proposed Cycle Path
	Proposed Safety Buffer
	Proposed Footpath

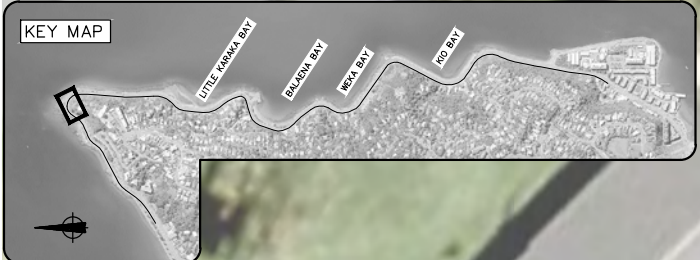
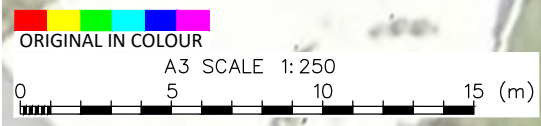

**DRAWING STATUS: TRAFFIC RESOLUTION**

DESIGNED :	JASZ	Nov.17
DRAWN :	AGDS	Nov.17
DESIGN CHECKED :	BS	Nov.17
DRAFTING CHECKED :	NSD	Nov.17
CADFILE :	\\86075.0100-100_125.dwg	
APPROVED :	<b>NOT FOR CONSTRUCTION</b>	
This drawing is not to be used for construction purposes unless signed as approved		
REVISION DESCRIPTION	BY	DATE
1 Traffic Resolution Issue		
0 80% Traffic Resolution Issue	RWD	Oct.17

**NOTES :**

- All dimensions are in metres unless noted otherwise.
- Design layout and cycle path colour are for the purposes of consultation and are indicative only.
- Survey supplied by Cardno (NZ) Limited. Ref. data: "NZ0117147-SU-3000.dwg". Rev. 1 dated 07/10/2017.
- Aerial photo sourced from Cardno (NZ) Limited. Flown in October 2017. Ref. data: "NZ0117147\_WCC\_Urban\_2017\_WGTN2000.jpg".
- Coordinate Datum: NZGD2000, Wellington Circuit Coordinates. Origin: 41 18 04S 174 46 35E 800,000mN 400,000mE

REFERENCE :

**Tonkin+Taylor**

Level 4, 2 Hunter St, Wellington  
 Tel. (04) 381 8560 Fax. (09) 307 0265  
 www.tonkintaylor.co.nz

CLIENT, PROJECT	WELLINGTON CITY COUNCIL
URBAN CYCLEWAYS PROGRAMME:	EVANS BAY
TITLE	ORIENTAL PARADE & EVANS BAY PARADE
	Traffic Resolution (Sheet 6 of 28)
SCALES (AT A3 SIZE)	1:250
DWG. No.	86075.0100-105
REV.	1

P:\86075\86075.0100 Evans Bay\WorkingMaterial\CAD\DWG\86075.0100-100\_125.dwg, 105, 9/11/2017 4:00:20 PM, jasz



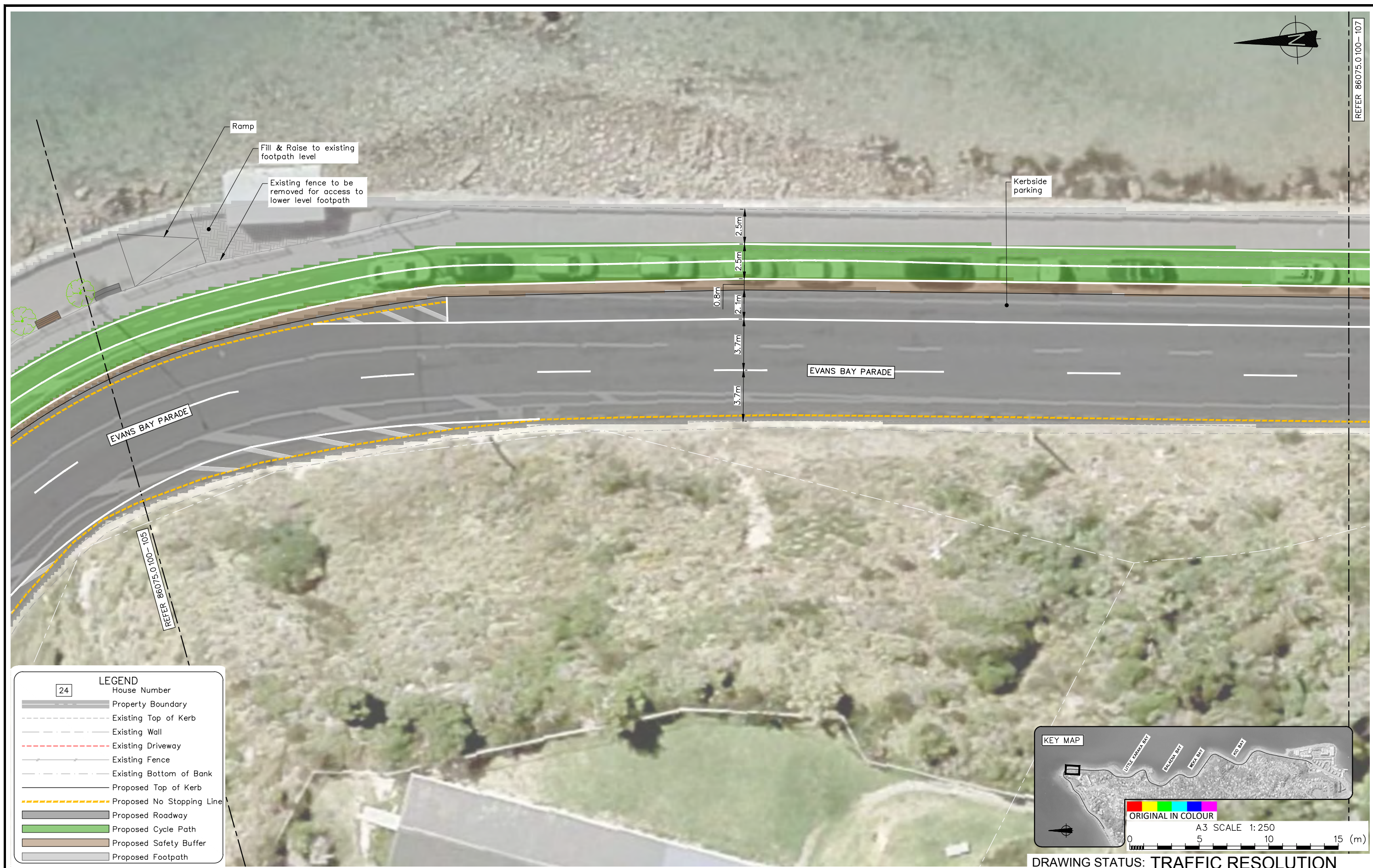

EVANS BAY PARADE

EVANS BAY PARADE

REFER 86075.0100-105

LEGEND	
24	House Number
	Property Boundary
	Existing Top of Kerb
	Existing Wall
	Existing Driveway
	Existing Fence
	Existing Bottom of Bank
	Proposed Top of Kerb
	Proposed No Stopping Line
	Proposed Roadway
	Proposed Cycle Path
	Proposed Safety Buffer
	Proposed Footpath

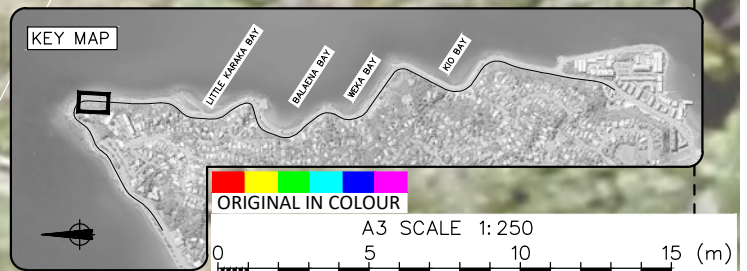

DRAWING STATUS: TRAFFIC RESOLUTION

REVISION DESCRIPTION	BY	DATE
1 Traffic Resolution Issue		
0 80% Traffic Resolution Issue	RWD	Oct.17

DESIGNED :	JASZ	Nov.17
DRAWN :	AGDS	Nov.17
DESIGN CHECKED :	BS	Nov.17
DRAFTING CHECKED :	NSD	Nov.17
CADFILE :	\\86075.0100-100_125.dwg	
APPROVED :	<b>NOT FOR CONSTRUCTION</b>	
This drawing is not to be used for construction purposes unless signed as approved		
REFERENCE :		

**Tonkin+Taylor**  
 Level 4, 2 Hunter St, Wellington  
 Tel. (04) 381 8560 Fax. (09) 307 0265  
 www.tonkintaylor.co.nz

CLIENT, PROJECT	WELLINGTON CITY COUNCIL
URBAN CYCLEWAYS PROGRAMME:	EVANS BAY
TITLE	EVANS BAY PARADE
	Traffic Resolution (Sheet 7 of 28)
SCALES (AT A3 SIZE)	1:250
DWG. No.	86075.0100-106
REV.	1



REFER 86075.0100-106

REFER 86075.0100-108



LEGEND	
24	House Number
	Property Boundary
	Existing Top of Kerb
	Existing Wall
	Existing Driveway
	Existing Fence
	Existing Bottom of Bank
	Proposed Top of Kerb
	Proposed No Stopping Line
	Proposed Roadway
	Proposed Cycle Path
	Proposed Safety Buffer
	Proposed Footpath

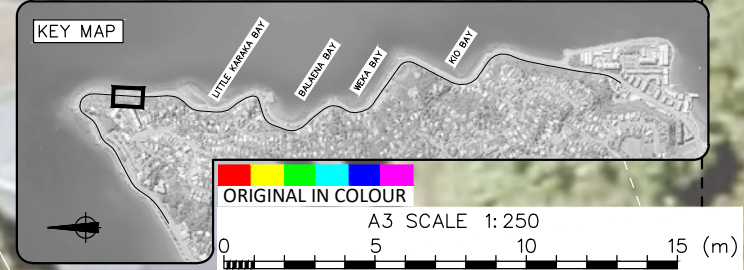

DRAWING STATUS: TRAFFIC RESOLUTION

REVISION DESCRIPTION	BY	DATE
1 Traffic Resolution Issue		
0 80% Traffic Resolution Issue	RWD	Oct.17

DESIGNED :	JASZ	Nov.17
DRAWN :	AGDS	Nov.17
DESIGN CHECKED :	BS	Nov.17
DRAFTING CHECKED :	NSD	Nov.17
CADFILE :	\\86075.0100-100_125.dwg	
APPROVED :	<b>NOT FOR CONSTRUCTION</b>	
This drawing is not to be used for construction purposes unless signed as approved		
COPYRIGHT ON THIS DRAWING IS RESERVED		

NOTES :

- All dimensions are in metres unless noted otherwise.
- Design layout and cycle path colour are for the purposes of consultation and are indicative only.
- Survey supplied by Cardno (NZ) Limited. Ref. data: "NZ0117147-SU-3000.dwg". Rev. 1 dated 07/10/2017.
- Aerial photo sourced from Cardno (NZ) Limited. Flown in October 2017. Ref. data: "NZ0117147\_WCC\_Urban\_2017\_WGTN2000.jpg".
- Coordinate Datum: NZGD2000, Wellington Circuit Coordinates. Origin: 41 18 04S 174 46 35E 800,000mN 400,000mE



**Tonkin+Taylor**  
 Level 4, 2 Hunter St, Wellington  
 Tel. (04) 381 8560 Fax. (09) 307 0265  
 www.tonkintaylor.co.nz

CLIENT, PROJECT	WELLINGTON CITY COUNCIL
URBAN CYCLEWAYS PROGRAMME:	EVANS BAY
TITLE	EVANS BAY PARADE
	Traffic Resolution (Sheet 8 of 28)
SCALES (AT A3 SIZE)	1:250
DWG. No.	86075.0100-107
REV.	1



REFER 86075.0 100- 107



REFER 86075.0 100- 109

LEGEND	
24	House Number
	Property Boundary
	Existing Top of Kerb
	Existing Wall
	Existing Driveway
	Existing Fence
	Existing Bottom of Bank
	Proposed Top of Kerb
	Proposed No Stopping Line
	Proposed Roadway
	Proposed Cycle Path
	Proposed Safety Buffer
	Proposed Footpath

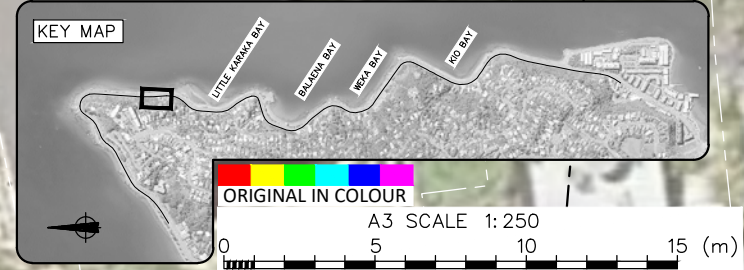

DRAWING STATUS: TRAFFIC RESOLUTION

REVISION DESCRIPTION	BY	DATE	DESIGNED :	JASZ Nov.17
1 Traffic Resolution Issue			DRAWN :	AGDS Nov.17
0 80% Traffic Resolution Issue	RWD	Oct.17	DESIGN CHECKED :	BS Nov.17
			DRAFTING CHECKED :	NSD Nov.17
			CADFILE :	\\86075.0 100- 100_ 125.dwg
			APPROVED :	
<b>NOT FOR CONSTRUCTION</b>				
This drawing is not to be used for construction purposes unless signed as approved				
COPYRIGHT ON THIS DRAWING IS RESERVED				

NOTES :

- All dimensions are in metres unless noted otherwise.
- Design layout and cycle path colour are for the purposes of consultation and are indicative only.
- Survey supplied by Cardno (NZ) Limited. Ref. data: "NZ0117147-SU-3000.dwg". Rev. 1 dated 07/10/2017.
- Aerial photo sourced from Cardno (NZ) Limited. Flown in October 2017. Ref. data: "NZ0117147\_WCC\_Urban\_2017\_WGTN2000.jpg".
- Coordinate Datum: NZGD2000, Wellington Circuit Coordinates. Origin: 41 18 04S 174 46 35E 800,000mN 400,000mE

REFERENCE :

**Tonkin+Taylor**  
 Level 4, 2 Hunter St, Wellington  
 Tel. (04) 381 8560 Fax. (09) 307 0265  
 www.tonkintaylor.co.nz

CLIENT, PROJECT		WELLINGTON CITY COUNCIL	
		URBAN CYCLEWAYS PROGRAMME: EVANS BAY	
TITLE		EVANS BAY PARADE	
		Traffic Resolution (Sheet 9 of 28)	
SCALES (AT A3 SIZE)	DWG. No.	REV.	
1: 250	86075.0 100- 108	1	





LEGEND	
24	House Number
	Property Boundary
	Existing Top of Kerb
	Existing Wall
	Existing Driveway
	Existing Fence
	Existing Bottom of Bank
	Proposed Top of Kerb
	Proposed No Stopping Line
	Proposed Roadway
	Proposed Cycle Path
	Proposed Safety Buffer
	Proposed Footpath

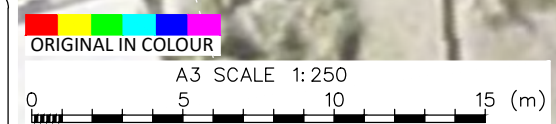

DRAWING STATUS: TRAFFIC RESOLUTION

REVISION DESCRIPTION	BY	DATE
1 Traffic Resolution Issue		
0 80% Traffic Resolution Issue	RWD	Oct. 17

DESIGNED :	JASZ	Nov. 17
DRAWN :	AGDS	Nov. 17
DESIGN CHECKED :	BS	Nov 17
DRAFTING CHECKED :	NSD	Nov 17
CADFILE :	\\86075.0 100-100_125.dwg	
APPROVED :	<b>NOT FOR CONSTRUCTION</b>	
This drawing is not to be used for construction purposes unless signed as approved		

NOTES :

- All dimensions are in metres unless noted otherwise.
- Design layout and cycle path colour are for the purposes of consultation and are indicative only.
- Survey supplied by Cardno (NZ) Limited. Ref. data: "NZ0117147-SU-3000.dwg". Rev. 1 dated 07/10/2017.
- Aerial photo sourced from Cardno (NZ) Limited. Flown in October 2017. Ref. data: "NZ0117147\_WCC\_Urban\_2017\_WGTN2000.jpg".
- Coordinate Datum: NZGD2000, Wellington Circuit Coordinates. Origin: 41 18 04S 174 46 35E 800,000mN 400,000mE

REFERENCE :

**Tonkin+Taylor**  
 Level 4, 2 Hunter St, Wellington  
 Tel. (04) 381 8560 Fax. (09) 307 0265  
 www.tonkintaylor.co.nz

CLIENT, PROJECT		WELLINGTON CITY COUNCIL
		URBAN CYCLEWAYS PROGRAMME: EVANS BAY
TITLE		EVANS BAY PARADE
		Traffic Resolution (Sheet 10 of 28)
SCALES (AT A3 SIZE)	DWG. No.	REV.
1: 250	86075.0 100- 109	1



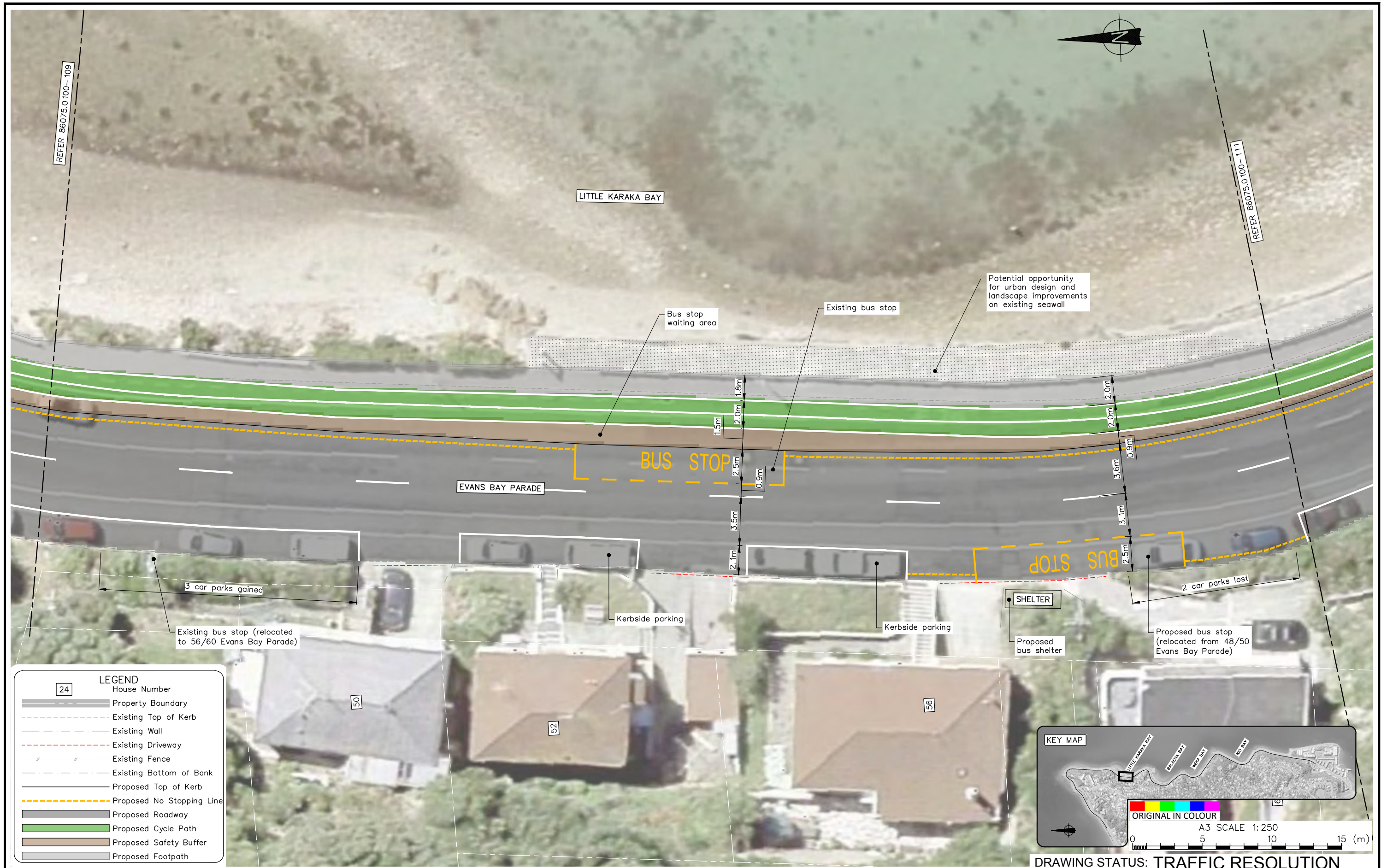

REFER 86075.0 100-109

REFER 86075.0 100-111

LITTLE KARAKA BAY

EVANS BAY PARADE

BUS STOP

BUS STOP

3 car parks gained

Existing bus stop (relocated to 56/60 Evans Bay Parade)

Kerbside parking

Kerbside parking

SHELTER

Proposed bus shelter

2 car parks lost

Proposed bus stop (relocated from 48/50 Evans Bay Parade)

Potential opportunity for urban design and landscape improvements on existing seawall

Bus stop waiting area

Existing bus stop

**LEGEND**

24 House Number

- Property Boundary
- Existing Top of Kerb
- Existing Wall
- Existing Driveway
- Existing Fence
- Existing Bottom of Bank
- Proposed Top of Kerb
- Proposed No Stopping Line
- Proposed Roadway
- Proposed Cycle Path
- Proposed Safety Buffer
- Proposed Footpath

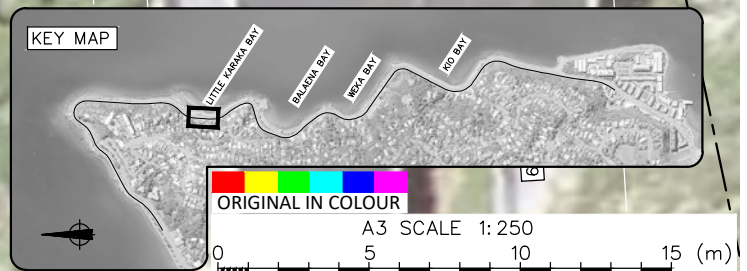

**DRAWING STATUS: TRAFFIC RESOLUTION**

DESIGNED :	JASZ	Nov. 17
DRAWN :	AGDS	Nov. 17
DESIGN CHECKED :	BS	Nov 17
DRAFTING CHECKED :	NSD	Nov 17
CADFILE :	\\86075.0 100-100_125.dwg	
APPROVED :	<b>NOT FOR CONSTRUCTION</b>	
This drawing is not to be used for construction purposes unless signed as approved		
REVISION DESCRIPTION	BY	DATE
1 Traffic Resolution Issue		
0 80% Traffic Resolution Issue	RWD	Oct. 17

**NOTES :**

- All dimensions are in metres unless noted otherwise.
- Design layout and cycle path colour are for the purposes of consultation and are indicative only.
- Survey supplied by Cardno (NZ) Limited. Ref. data: "NZ0117147-SU-3000.dwg". Rev. 1 dated 07/10/2017.
- Aerial photo sourced from Cardno (NZ) Limited. Flown in October 2017. Ref. data: "NZ0117147\_WCC\_Urban\_2017\_WGTN2000.jpg".
- Coordinate Datum: NZGD2000, Wellington Circuit Coordinates. Origin: 41 18 04S 174 46 35E 800,000mN 400,000mE

REFERENCE :

**Tonkin+Taylor**

Level 4, 2 Hunter St, Wellington  
 Tel. (04) 381 8560 Fax. (09) 307 0265  
 www.tonkintaylor.co.nz

CLIENT, PROJECT		
WELLINGTON CITY COUNCIL		
URBAN CYCLEWAYS PROGRAMME: EVANS BAY		
TITLE		
EVANS BAY PARADE		
Traffic Resolution (Sheet 11 of 28)		
SCALES (AT A3 SIZE)	DWG. No.	REV.
1: 250	86075.0 100- 110	1

P:\86075\86075.0100 Evans Bay\WorkingMaterial\CAD\DWG\86075.0100-100\_125.dwg, 110, 9/11/2017 4:04:13 PM, jasz





LEGEND	
24	House Number
	Property Boundary
	Existing Top of Kerb
	Existing Wall
	Existing Driveway
	Existing Fence
	Existing Bottom of Bank
	Proposed Top of Kerb
	Proposed No Stopping Line
	Proposed Roadway
	Proposed Cycle Path
	Proposed Safety Buffer
	Proposed Footpath

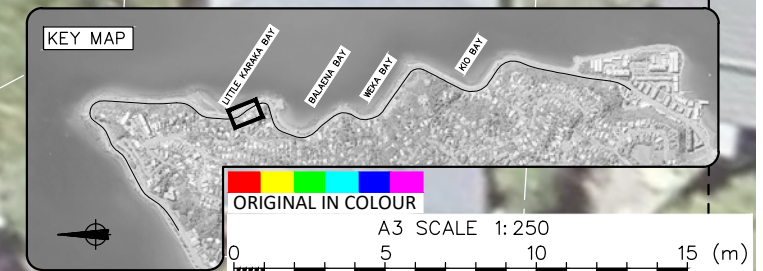

**DRAWING STATUS: TRAFFIC RESOLUTION**

REVISION DESCRIPTION	BY	DATE
1 Traffic Resolution Issue		
0 80% Traffic Resolution Issue	RWD	Oct.17

DESIGNED :	JASZ	Nov.17
DRAWN :	AGDS	Nov.17
DESIGN CHECKED :	BS	Nov.17
DRAFTING CHECKED :	NSD	Nov.17
CADFILE :	\\86075.0100-100_125.dwg	
APPROVED :	<b>NOT FOR CONSTRUCTION</b>	
This drawing is not to be used for construction purposes unless signed as approved		
COPYRIGHT ON THIS DRAWING IS RESERVED		

**Tonkin+Taylor**

Level 4, 2 Hunter St, Wellington  
 Tel. (04) 381 8560 Fax. (09) 307 0265  
 www.tonkintaylor.co.nz

CLIENT, PROJECT	WELLINGTON CITY COUNCIL
URBAN CYCLEWAYS PROGRAMME:	EVANS BAY PARADE
TITLE	Traffic Resolution (Sheet 12 of 28)
SCALES (AT A3 SIZE)	1:250
DWG. No.	86075.0100-111
REV.	1

P:\86075\86075.0100 Evans Bay\WorkingMaterial\CAD\DWG\86075.0100-100\_125.dwg, 111, 9/11/2017 4:05:02 PM, jasz



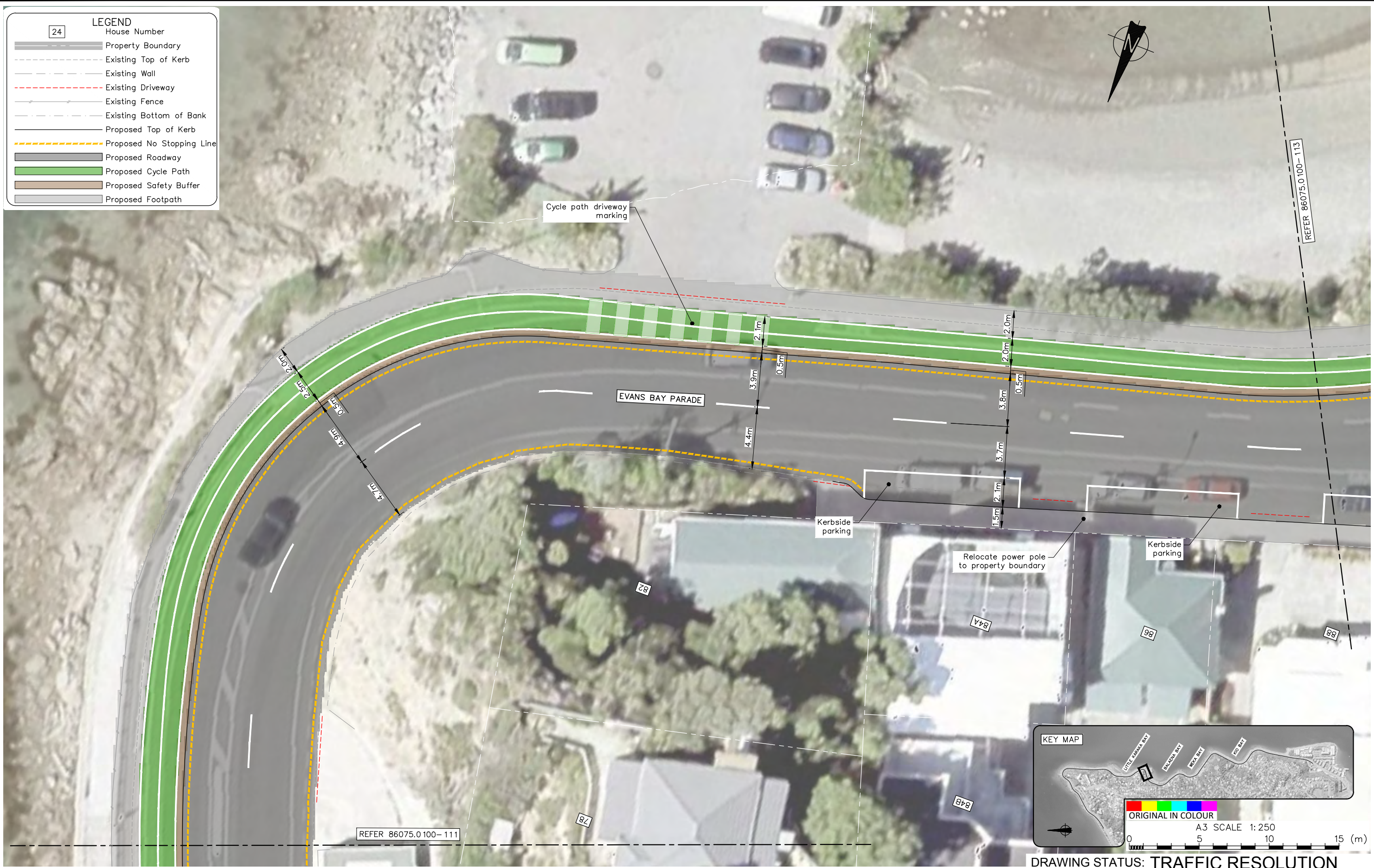

P:\86075\86075.0100 Evans Bay\WorkingMaterial\CAD\DWG\86075.0100-100\_125.dwg, 112, 9/11/2017 4:05:07 PM, jasz

REVISION DESCRIPTION	BY	DATE
1 Traffic Resolution Issue		
0 80% Traffic Resolution Issue	RWD	Oct. 17

DESIGNED : JASZ Nov. 17  
 DRAWN : AGDS Nov. 17  
 DESIGN CHECKED : BS Nov 17  
 DRAFTING CHECKED : NSD Nov 17  
 CADFILE : \\86075.0 100-100\_125.dwg  
 APPROVED :  
**NOT FOR CONSTRUCTION**  
 This drawing is not to be used for construction purposes unless signed as approved  
 COPYRIGHT ON THIS DRAWING IS RESERVED

NOTES :  
 1. All dimensions are in metres unless noted otherwise.  
 2. Design layout and cycle path colour are for the purposes of consultation and are indicative only.  
 3. Survey supplied by Cardno (NZ) Limited. Ref. data: "NZ0117147-SU-3000.dwg". Rev. 1 dated 07/10/2017.  
 4. Aerial photo sourced from Cardno (NZ) Limited. Flown in October 2017. Ref. data: "NZ0117147\_WCC\_Urban\_2017\_WGTN2000.jpg".  
 5. Coordinate Datum: NZGD2000, Wellington Circuit Coordinates. Origin: 41 18 04S 174 46 35E 800,000mN 400,000mE

REFERENCE :

**Tonkin+Taylor**  
 Level 4, 2 Hunter St, Wellington  
 Tel. (04) 381 8560 Fax. (09) 307 0265  
 www.tonkintaylor.co.nz

**DRAWING STATUS: TRAFFIC RESOLUTION**

CLIENT, PROJECT	WELLINGTON CITY COUNCIL
URBAN CYCLEWAYS PROGRAMME:	EVANS BAY PARADE
TITLE	Traffic Resolution (Sheet 13 of 28)
SCALE (AT A3 SIZE)	1:250
DWG. No.	86075.0 100-112
REV.	1





REVISION DESCRIPTION	BY	DATE
1 Traffic Resolution Issue		
0 80% Traffic Resolution Issue	RWD	Oct. 17

DESIGNED :	JASZ	Nov. 17
DRAWN :	AGDS	Nov. 17
DESIGN CHECKED :	BS Nov 17	
DRAFTING CHECKED :	NSD Nov 17	
CADFILE :	\\86075.0 100-100_125.dwg	
APPROVED :	<b>NOT FOR CONSTRUCTION</b>	
This drawing is not to be used for construction purposes unless signed as approved		

**Tonkin+Taylor**

Level 4, 2 Hunter St, Wellington  
 Tel. (04) 381 8560 Fax. (09) 307 0265  
 www.tonkintaylor.co.nz

DRAWING STATUS: TRAFFIC RESOLUTION		
CLIENT, PROJECT		
WELLINGTON CITY COUNCIL		
URBAN CYCLEWAYS PROGRAMME: EVANS BAY		
TITLE		
EVANS BAY PARADE		
Traffic Resolution (Sheet 14 of 28)		
SCALES (AT A3 SIZE)	DWG. No.	REV.
1:250	86075.0 100-113	1

P:\86075\86075.0100 Evans Bay\WorkingMaterial\CAD\DWG\86075.0100-100\_125.dwg, 113, 9/11/2017 4:06:01 PM, jasz





LEGEND	
24	House Number
[Grey line]	Property Boundary
[Dashed line]	Existing Top of Kerb
[Solid line]	Existing Wall
[Red dashed line]	Existing Driveway
[Grey line]	Existing Fence
[Dashed line]	Existing Bottom of Bank
[Solid line]	Proposed Top of Kerb
[Yellow dashed line]	Proposed No Stopping Line
[Grey area]	Proposed Roadway
[Green area]	Proposed Cycle Path
[Brown area]	Proposed Safety Buffer
[Grey area]	Proposed Footpath

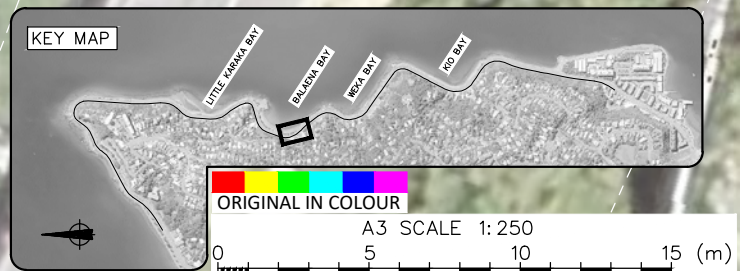

DRAWING STATUS: TRAFFIC RESOLUTION

REVISION DESCRIPTION	BY	DATE
1 Traffic Resolution Issue		
0 80% Traffic Resolution Issue	RWD	Oct. 17

DESIGNED : JASZ Nov. 17  
 DRAWN : AGDS Nov. 17  
 DESIGN CHECKED : BS Nov 17  
 DRAFTING CHECKED : NSD Nov 17  
 CADFILE : \\86075.0100-100\_125.dwg  
 APPROVED :  
**NOT FOR CONSTRUCTION**  
 This drawing is not to be used for construction purposes unless signed as approved

NOTES :  
 1. All dimensions are in metres unless noted otherwise.  
 2. Design layout and cycle path colour are for the purposes of consultation and are indicative only.  
 3. Survey supplied by Cardno (NZ) Limited. Ref. data: "NZ0117147-SU-3000.dwg". Rev. 1 dated 07/10/2017.  
 4. Aerial photo sourced from Cardno (NZ) Limited. Flown in October 2017. Ref. data: "NZ0117147\_WCC\_Urban\_2017\_WGTN2000.jpg".  
 5. Coordinate Datum: NZGD2000, Wellington Circuit Coordinates. Origin: 41 18 04S 174 46 35E 800,000mN 400,000mE

REFERENCE :

**Tonkin+Taylor**  
 Level 4, 2 Hunter St, Wellington  
 Tel. (04) 381 8560 Fax. (09) 307 0265  
 www.tonkintaylor.co.nz

CLIENT, PROJECT	
WELLINGTON CITY COUNCIL	
URBAN CYCLEWAYS PROGRAMME: EVANS BAY	
TITLE	
EVANS BAY PARADE	
Traffic Resolution (Sheet 15 of 28)	
SCALES (AT A3 SIZE)	DWG. No.
1:250	86075.0100-114
REV.	
1	

P:\86075\86075.0100 Evans Bay\WorkingMaterial\CAD\DWG\86075.0100-100\_125.dwg, 114, 9/11/2017 4:07:00 PM, jasz



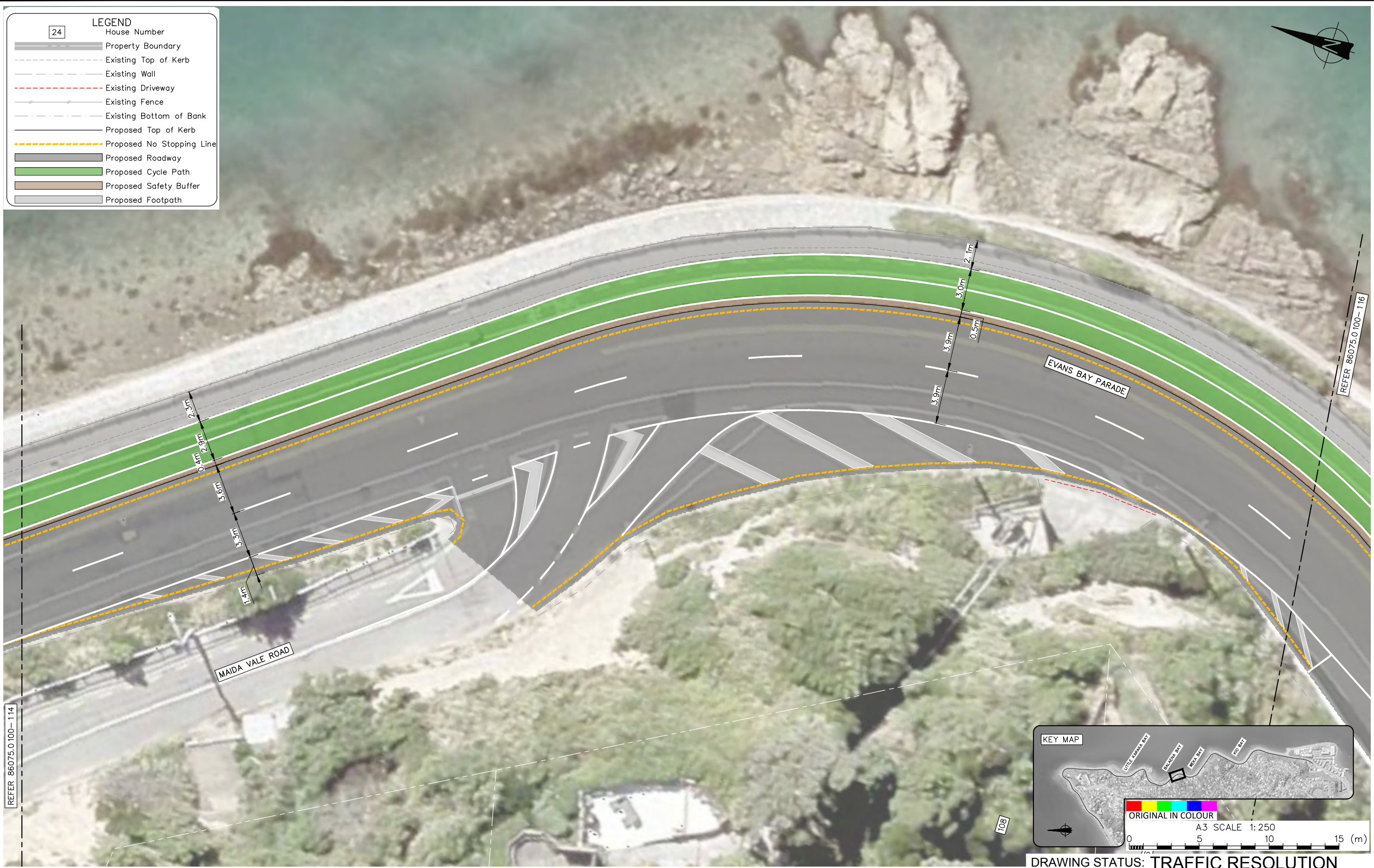

LEGEND	
24	House Number
	Property Boundary
	Existing Top of Kerb
	Existing Wall
	Existing Driveway
	Existing Fence
	Existing Bottom of Bank
	Proposed Top of Kerb
	Proposed No Stopping Line
	Proposed Roadway
	Proposed Cycle Path
	Proposed Safety Buffer
	Proposed Footpath

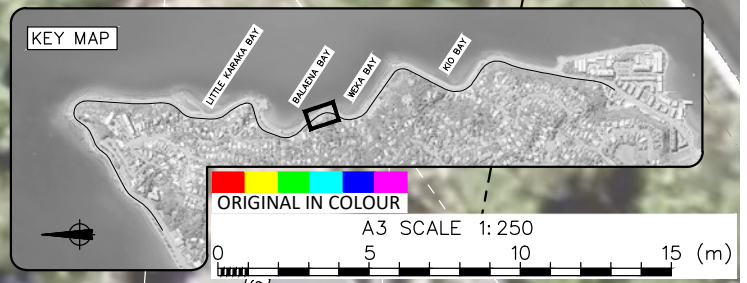

**DRAWING STATUS: TRAFFIC RESOLUTION**

REVISION DESCRIPTION	BY	DATE
1 Traffic Resolution Issue		
0 80% Traffic Resolution Issue	RWD	Oct. 17

DESIGNED : JASZ Nov. 17  
 DRAWN : AGDS Nov. 17  
 DESIGN CHECKED : BS Nov 17  
 DRAFTING CHECKED : NSD Nov 17  
 CADFILE : \\86075.0100-100\_125.dwg  
 APPROVED :  
**NOT FOR CONSTRUCTION**  
 This drawing is not to be used for construction purposes unless signed as approved  
 COPYRIGHT ON THIS DRAWING IS RESERVED

NOTES :  
 1. All dimensions are in metres unless noted otherwise.  
 2. Design layout and cycle path colour are for the purposes of consultation and are indicative only.  
 3. Survey supplied by Cardno (NZ) Limited. Ref. data: "NZ0117147-SU-3000.dwg". Rev. 1 dated 07/10/2017.  
 4. Aerial photo sourced from Cardno (NZ) Limited. Flown in October 2017. Ref. data: "NZ0117147\_WCC\_Urban\_2017\_WGTN2000.jpg".  
 5. Coordinate Datum: NZGD2000, Wellington Circuit Coordinates.  
 Origin: 41 18 04S 174 46 35E 800,000mN 400,000mE

REFERENCE :

**Tonkin+Taylor**  
 Level 4, 2 Hunter St, Wellington  
 Tel. (04) 381 8560 Fax. (09) 307 0265  
 www.tonkintaylor.co.nz

CLIENT, PROJECT		WELLINGTON CITY COUNCIL	
		URBAN CYCLEWAYS PROGRAMME: EVANS BAY	
TITLE		EVANS BAY PARADE	
		Traffic Resolution (Sheet 16 of 28)	
SCALES (AT A3 SIZE)	DWG. No.	REV.	
1:250	86075.0100-115	1	

P:\86075\86075.0100 Evans Bay\WorkingMaterial\CAD\DWG\86075.0100-100\_125.dwg, 115, 9/11/2017 4:07:21 PM, jasz





LEGEND	
24	House Number
	Property Boundary
	Existing Top of Kerb
	Existing Wall
	Existing Driveway
	Existing Fence
	Existing Bottom of Bank
	Proposed Top of Kerb
	Proposed No Stopping Line
	Proposed Roadway
	Proposed Cycle Path
	Proposed Safety Buffer
	Proposed Footpath

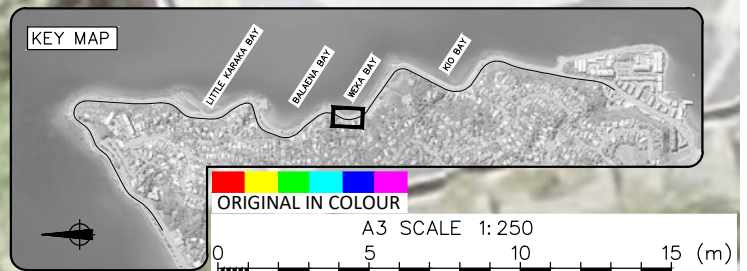

DRAWING STATUS: TRAFFIC RESOLUTION

REVISION DESCRIPTION	BY	DATE
1 Traffic Resolution Issue		
0 80% Traffic Resolution Issue	RWD	Oct. 17

DESIGNED :	JASZ	Nov. 17
DRAWN :	AGDS	Nov. 17
DESIGN CHECKED :	BS	Nov 17
DRAFTING CHECKED :	NSD	Nov 17
CADFILE :	\\86075.0100-100_125.dwg	
APPROVED :	<b>NOT FOR CONSTRUCTION</b>	
This drawing is not to be used for construction purposes unless signed as approved		

NOTES :

- All dimensions are in metres unless noted otherwise.
- Design layout and cycle path colour are for the purposes of consultation and are indicative only.
- Survey supplied by Cardno (NZ) Limited. Ref. data: "NZ0117147-SU-3000.dwg". Rev. 1 dated 07/10/2017.
- Aerial photo sourced from Cardno (NZ) Limited. Flown in October 2017. Ref. data: "NZ0117147\_WCC\_Urban\_2017\_WGTN2000.jpg".
- Coordinate Datum: NZGD2000, Wellington Circuit Coordinates. Origin: 41 18 04S 174 46 35E 800,000mN 400,000mE

REFERENCE :

**Tonkin+Taylor**

Level 4, 2 Hunter St, Wellington  
 Tel. (04) 381 8560 Fax. (09) 307 0265  
 www.tonkintaylor.co.nz

CLIENT, PROJECT		
WELLINGTON CITY COUNCIL		
URBAN CYCLEWAYS PROGRAMME: EVANS BAY		
TITLE		
EVANS BAY PARADE		
Traffic Resolution (Sheet 17 of 28)		
SCALES (AT A3 SIZE)	DWG. No.	REV.
1:250	86075.0100-116	1





REFER 86075.0100-118

REFER 86075.0100-118



2 car parks lost

2 car parks lost

LEGEND	
24	House Number
	Property Boundary
	Existing Top of Kerb
	Existing Wall
	Existing Driveway
	Existing Fence
	Existing Bottom of Bank
	Proposed Top of Kerb
	Proposed No Stopping Line
	Proposed Roadway
	Proposed Cycle Path
	Proposed Safety Buffer
	Proposed Footpath

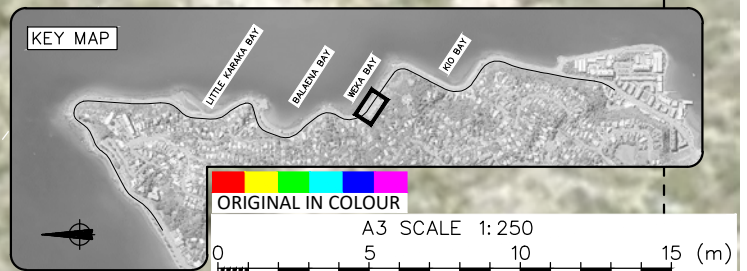

DRAWING STATUS: TRAFFIC RESOLUTION

REVISION DESCRIPTION	BY	DATE
1 Traffic Resolution Issue		
0 80% Traffic Resolution Issue	RWD	Oct. 17

DESIGNED :	JASZ	Nov. 17
DRAWN :	AGDS	Nov. 17
DESIGN CHECKED :	BS	Nov 17
DRAFTING CHECKED :	NSD	Nov 17
CADFILE :	\\86075.0100-100_125.dwg	
APPROVED :	<b>NOT FOR CONSTRUCTION</b>	
This drawing is not to be used for construction purposes unless signed as approved		

NOTES :

- All dimensions are in metres unless noted otherwise.
- Design layout and cycle path colour are for the purposes of consultation and are indicative only.
- Survey supplied by Cardno (NZ) Limited. Ref. data: "NZ0117147-SU-3000.dwg". Rev. 1 dated 07/10/2017.
- Aerial photo sourced from Cardno (NZ) Limited. Flown in October 2017. Ref. data: "NZ0117147\_WCC\_Urban\_2017\_WGTN2000.jpg".
- Coordinate Datum: NZGD2000, Wellington Circuit Coordinates. Origin: 41 18 04S 174 46 35E 800,000mN 400,000mE

REFERENCE :

**Tonkin+Taylor**  
 Level 4, 2 Hunter St, Wellington  
 Tel. (04) 381 8560 Fax. (09) 307 0265  
 www.tonkintaylor.co.nz

CLIENT, PROJECT	WELLINGTON CITY COUNCIL
URBAN CYCLEWAYS PROGRAMME:	EVANS BAY
TITLE	EVANS BAY PARADE
	Traffic Resolution (Sheet 18 of 28)
SCALES (AT A3 SIZE)	1:250
DWG. No.	86075.0100-117
REV.	1

P:\86075\86075.0100 Evans Bay\WorkingMaterial\CAD\DWG\86075.0100-100\_125.dwg, 117, 9/11/2017 4:06:03 PM, jasz



REFER 86075.0100-117



LEGEND	
24	House Number
	Property Boundary
	Existing Top of Kerb
	Existing Wall
	Existing Driveway
	Existing Fence
	Existing Bottom of Bank
	Proposed Top of Kerb
	Proposed No Stopping Line
	Proposed Roadway
	Proposed Cycle Path
	Proposed Safety Buffer
	Proposed Footpath

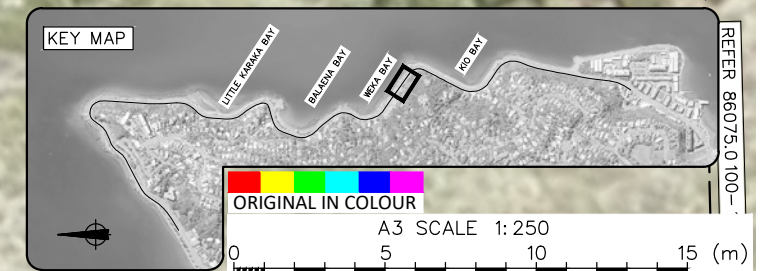

REFER 86075.0100-118

DRAWING STATUS: TRAFFIC RESOLUTION

REVISION DESCRIPTION	BY	DATE
1 Traffic Resolution Issue		
0 80% Traffic Resolution Issue	RWD	Oct.17

DESIGNED :	JASZ	Nov.17
DRAWN :	AGDS	Nov.17
DESIGN CHECKED :	BS	Nov.17
DRAFTING CHECKED :	NSD	Nov.17
CADFILE :	\\86075.0100-100_125.dwg	
APPROVED :	<b>NOT FOR CONSTRUCTION</b>	
This drawing is not to be used for construction purposes unless signed as approved		

NOTES :

- All dimensions are in metres unless noted otherwise.
- Design layout and cycle path colour are for the purposes of consultation and are indicative only.
- Survey supplied by Cardno (NZ) Limited. Ref. data: "NZ0117147-SU-3000.dwg". Rev.1 dated 07/10/2017.
- Aerial photo sourced from Cardno (NZ) Limited. Flown in October 2017. Ref. data: "NZ0117147\_WCC\_Urban\_2017\_WGTN2000.jpg".
- Coordinate Datum: NZGD2000, Wellington Circuit Coordinates. Origin: 41 18 04S 174 46 35E 800,000mN 400,000mE

REFERENCE :

**Tonkin+Taylor**

Level 4, 2 Hunter St, Wellington  
 Tel. (04) 381 8560 Fax. (09) 307 0265  
 www.tonkintaylor.co.nz

CLIENT, PROJECT	WELLINGTON CITY COUNCIL
URBAN CYCLEWAYS PROGRAMME:	EVANS BAY
TITLE	EVANS BAY PARADE
	Traffic Resolution (Sheet 19 of 28)
SCALES (AT A3 SIZE)	1:250
DWG. No.	86075.0100-118
REV.	1

P:\86075\86075.0100 Evans Bay\WorkingMaterial\CAD\DWG\86075.0100-100\_125.dwg, 118, 9/11/2017 4:06:09 PM, jasz



REFER 86075.0 100-120



LEGEND	
24	House Number
	Property Boundary
	Existing Top of Kerb
	Existing Wall
	Existing Driveway
	Existing Fence
	Existing Bottom of Bank
	Proposed Top of Kerb
	Proposed No Stopping Line
	Proposed Roadway
	Proposed Cycle Path
	Proposed Safety Buffer
	Proposed Footpath

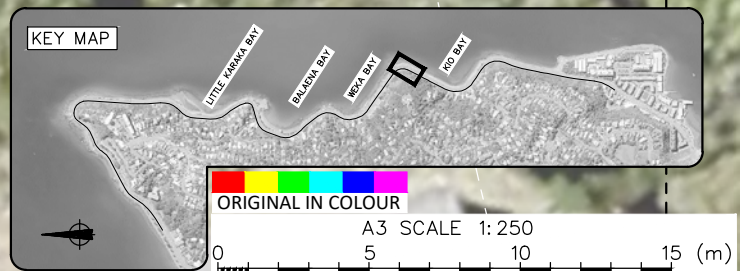
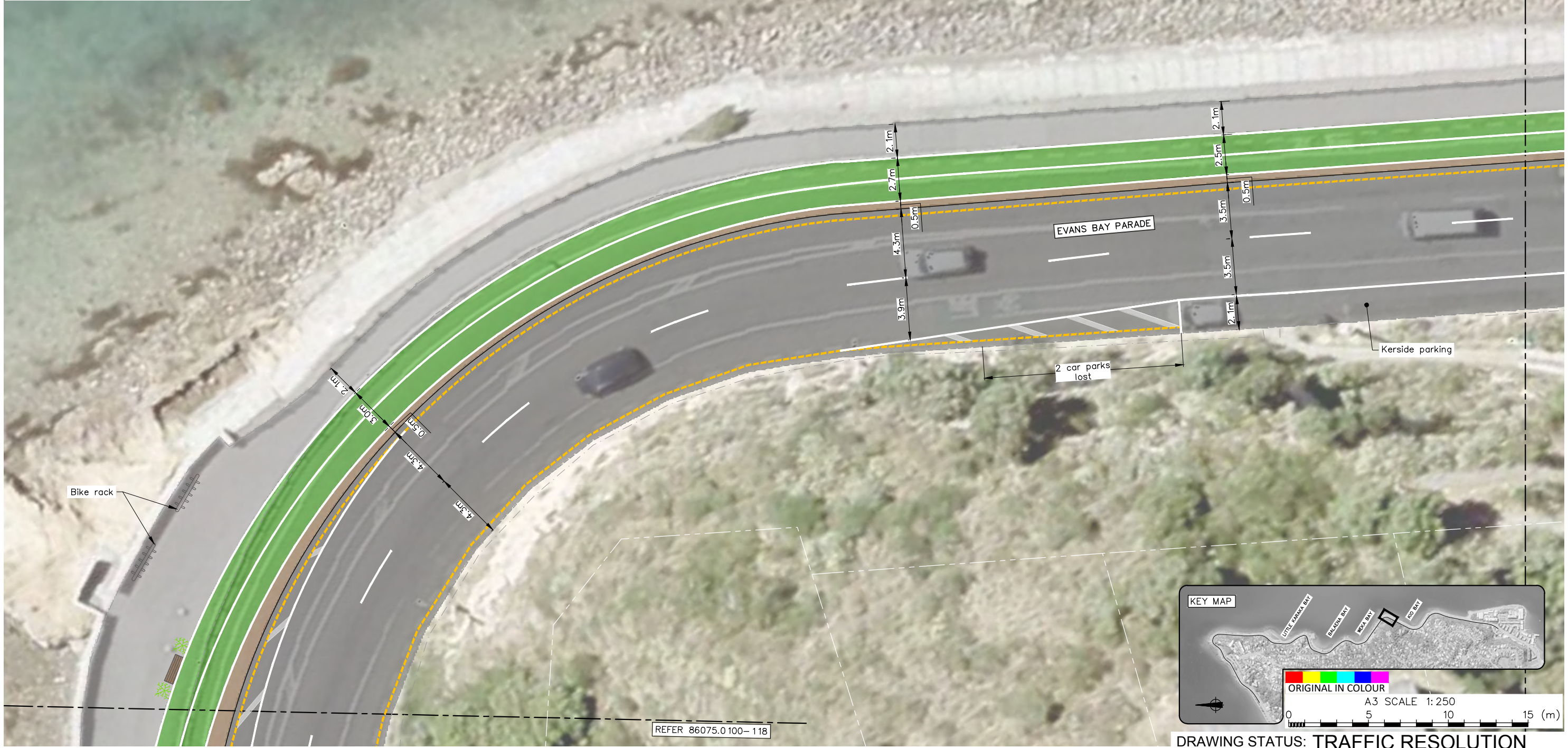

DRAWING STATUS: TRAFFIC RESOLUTION

REVISION DESCRIPTION	BY	DATE
1 Traffic Resolution Issue		
0 80% Traffic Resolution Issue	RWD	Oct. 17

DESIGNED :	JASZ	Nov. 17
DRAWN :	AGDS	Nov. 17
DESIGN CHECKED :	BS	Nov 17
DRAFTING CHECKED :	NSD	Nov 17
CADFILE :	\\86075.0 100-100_125.dwg	
APPROVED :	<b>NOT FOR CONSTRUCTION</b>	
This drawing is not to be used for construction purposes unless signed as approved		

NOTES :

- All dimensions are in metres unless noted otherwise.
- Design layout and cycle path colour are for the purposes of consultation and are indicative only.
- Survey supplied by Cardno (NZ) Limited. Ref. data: "NZ0117147-SU-3000.dwg". Rev. 1 dated 07/10/2017.
- Aerial photo sourced from Cardno (NZ) Limited. Flown in October 2017. Ref. data: "NZ0117147\_WCC\_Urban\_2017\_WGTN2000.jpg".
- Coordinate Datum: NZGD2000, Wellington Circuit Coordinates. Origin: 41 18 04S 174 46 35E 800,000mN 400,000mE

REFERENCE :

**Tonkin+Taylor**

Level 4, 2 Hunter St, Wellington  
 Tel. (04) 381 8560 Fax. (09) 307 0265  
 www.tonkintaylor.co.nz

CLIENT, PROJECT	WELLINGTON CITY COUNCIL
URBAN CYCLEWAYS PROGRAMME:	EVANS BAY
TITLE	EVANS BAY PARADE
	Traffic Resolution (Sheet 20 of 28)
SCALES (AT A3 SIZE)	1:250
DWG. No.	86075.0 100-119
REV.	1

P:\86075\86075.0100 Evans Bay\WorkingMaterial\CAD\DWG\86075.0100-100\_125.dwg, 119, 9/11/2017 4:08:13 PM, jasz



REFER 86075.0100-119

REFER 86075.0100-121



LEGEND	
24	House Number
	Property Boundary
	Existing Top of Kerb
	Existing Wall
	Existing Driveway
	Existing Fence
	Existing Bottom of Bank
	Proposed Top of Kerb
	Proposed No Stopping Line
	Proposed Roadway
	Proposed Cycle Path
	Proposed Safety Buffer
	Proposed Footpath

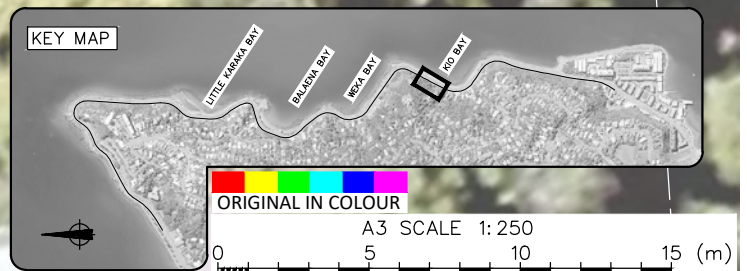

DRAWING STATUS: TRAFFIC RESOLUTION

REVISION DESCRIPTION	BY	DATE
1 Traffic Resolution Issue		
0 80% Traffic Resolution Issue	RWD	Oct. 17

DESIGNED :	JASZ	Nov. 17
DRAWN :	AGDS	Nov. 17
DESIGN CHECKED :	BS	Nov 17
DRAFTING CHECKED :	NSD	Nov 17
CADFILE :	\\86075.0100-100_125.dwg	
APPROVED :	<b>NOT FOR CONSTRUCTION</b>	
This drawing is not to be used for construction purposes unless signed as approved		
NOTES :	1. All dimensions are in metres unless noted otherwise. 2. Design layout and cycle path colour are for the purposes of consultation and are indicative only. 3. Survey supplied by Cardno (NZ) Limited. Ref. data: "NZ0117147-SU-3000.dwg". Rev. 1 dated 07/10/2017. 4. Aerial photo sourced from Cardno (NZ) Limited. Flown in October 2017. Ref. data: "NZ0117147_WCC_Urban_2017_WGTN2000.jpg". 5. Coordinate Datum: NZGD2000, Wellington Circuit Coordinates. Origin: 41 18 04S 174 46 35E 800,000mN 400,000mE	
REFERENCE :		

**Tonkin+Taylor**  
 Level 4, 2 Hunter St, Wellington  
 Tel. (04) 381 8560 Fax. (09) 307 0265  
 www.tonkintaylor.co.nz

CLIENT, PROJECT	WELLINGTON CITY COUNCIL	
	URBAN CYCLEWAYS PROGRAMME: EVANS BAY	
TITLE	EVANS BAY PARADE	
	Traffic Resolution (Sheet 21 of 28)	
SCALES (AT A3 SIZE)	DWG. No.	REV.
1:250	86075.0100-120	1





DESIGNED :	JASZ	Nov. 17
DRAWN :	AGDS	Nov. 17
DESIGN CHECKED :	BS Nov 17	
DRAFTING CHECKED :	NSD Nov 17	
CADFILE :	\\86075.0100-100_125.dwg	
APPROVED :	<b>NOT FOR CONSTRUCTION</b>	
This drawing is not to be used for construction purposes unless signed as approved		
REVISION DESCRIPTION	BY	DATE
1 Traffic Resolution Issue		
0 80% Traffic Resolution Issue	RWD	Oct. 17

NOTES :

- All dimensions are in metres unless noted otherwise.
- Design layout and cycle path colour are for the purposes of consultation and are indicative only.
- Survey supplied by Cardno (NZ) Limited. Ref. data: "NZ0117147-SU-3000.dwg". Rev. 1 dated 07/10/2017.
- Aerial photo sourced from Cardno (NZ) Limited. Flown in October 2017. Ref. data: "NZ0117147\_WCC\_Urban\_2017\_WGTN2000.jpg".
- Coordinate Datum: NZGD2000, Wellington Circuit Coordinates. Origin: 41 18 04S 174 46 35E 800,000mN 400,000mE

REFERENCE :

**Tonkin+Taylor**

Level 4, 2 Hunter St, Wellington  
 Tel. (04) 381 8560 Fax. (09) 307 0265  
 www.tonkintaylor.co.nz

**DRAWING STATUS: TRAFFIC RESOLUTION**

CLIENT, PROJECT	WELLINGTON CITY COUNCIL
URBAN CYCLEWAYS PROGRAMME:	EVANS BAY PARADE
TITLE	Evans Bay Parade
	Traffic Resolution (Sheet 22 of 28)
SCALES (AT A3 SIZE)	1:250
DWG. No.	86075.0100-121
REV.	1

P:\86075\86075.0100 Evans Bay\WorkingMaterial\CAD\DWG\86075.0100-100\_125.dwg, 121, 9/11/2017 4:09:04 PM, jasz



LEGEND	
[24]	House Number
[Solid Grey Line]	Property Boundary
[Dashed Grey Line]	Existing Top of Kerb
[Dashed Grey Line]	Existing Wall
[Dashed Red Line]	Existing Driveway
[Dashed Grey Line]	Existing Fence
[Dashed Grey Line]	Existing Bottom of Bank
[Solid Grey Line]	Proposed Top of Kerb
[Dashed Yellow Line]	Proposed No Stopping Line
[Solid Grey Area]	Proposed Roadway
[Green Area]	Proposed Cycle Path
[Brown Area]	Proposed Safety Buffer
[Light Grey Area]	Proposed Footpath

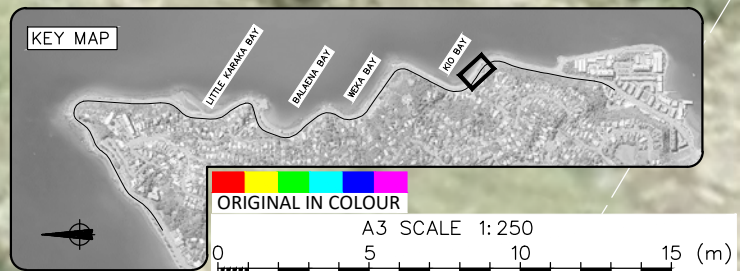
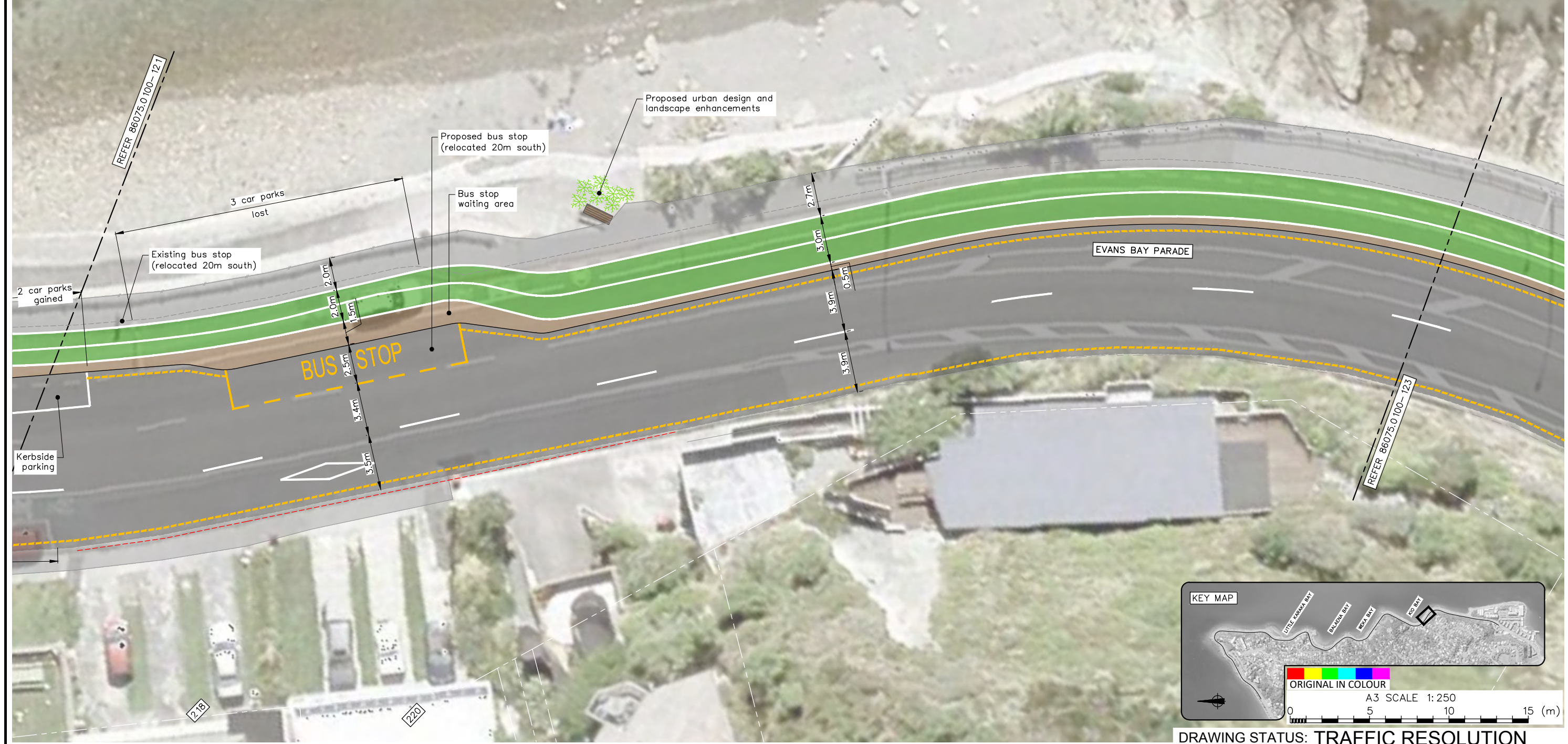

**DRAWING STATUS: TRAFFIC RESOLUTION**

REVISION DESCRIPTION	BY	DATE
1 Traffic Resolution Issue		
0 80% Traffic Resolution Issue	RWD	Oct. 17

DESIGNED :	JASZ	Nov. 17
DRAWN :	AGDS	Nov. 17
DESIGN CHECKED :	BS	Nov 17
DRAFTING CHECKED :	NSD	Nov 17
CADFILE :	\\86075.0100-100_125.dwg	
APPROVED :	<b>NOT FOR CONSTRUCTION</b>	
This drawing is not to be used for construction purposes unless signed as approved		
COPYRIGHT ON THIS DRAWING IS RESERVED		

- NOTES :
- All dimensions are in metres unless noted otherwise.
  - Design layout and cycle path colour are for the purposes of consultation and are indicative only.
  - Survey supplied by Cardno (NZ) Limited. Ref. data: "NZ0117147-SU-3000.dwg". Rev. 1 dated 07/10/2017.
  - Aerial photo sourced from Cardno (NZ) Limited. Flown in October 2017. Ref. data: "NZ0117147\_WCC\_Urban\_2017\_WGTN2000.jpg".
  - Coordinate Datum: NZGD2000, Wellington Circuit Coordinates. Origin: 41 18 04S 174 46 35E 800,000mN 400,000mE

**Tonkin+Taylor**

Level 4, 2 Hunter St, Wellington  
 Tel. (04) 381 8560 Fax. (09) 307 0265  
 www.tonkintaylor.co.nz

CLIENT, PROJECT		
WELLINGTON CITY COUNCIL		
URBAN CYCLEWAYS PROGRAMME: EVANS BAY		
TITLE		
EVANS BAY PARADE		
Traffic Resolution (Sheet 23 of 28)		
SCALES (AT A3 SIZE)	DWG. No.	REV.
1:250	86075.0100-122	1

P:\86075\86075.0100 Evans Bay\WorkingMaterial\CAD\DWG\86075.0100-100\_125.dwg, 122, 9/11/2017 4:09:13 PM, jasz





LEGEND	
24	House Number
	Property Boundary
	Existing Top of Kerb
	Existing Wall
	Existing Driveway
	Existing Fence
	Existing Bottom of Bank
	Proposed Top of Kerb
	Proposed No Stopping Line
	Proposed Roadway
	Proposed Cycle Path
	Proposed Safety Buffer
	Proposed Footpath

REFER 86075.0100-124

P:\86075\86075.0100 Evans Bay\WorkingMaterial\CAD\DWG\86075.0100-100\_125.dwg, 123, 9/11/2017 4:09:17 PM, jasz

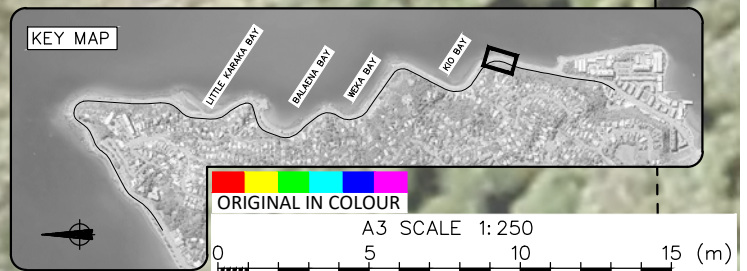

DRAWING STATUS: TRAFFIC RESOLUTION

REVISION DESCRIPTION	BY	DATE
1 Traffic Resolution Issue		
0 80% Traffic Resolution Issue	RWD	Oct. 17

DESIGNED : JASZ Nov. 17  
 DRAWN : AGDS Nov. 17  
 DESIGN CHECKED : BS Nov 17  
 DRAFTING CHECKED : NSD Nov 17  
 CADFILE : \\86075.0100-100\_125.dwg  
 APPROVED :  
**NOT FOR CONSTRUCTION**  
 This drawing is not to be used for construction purposes unless signed as approved  
 COPYRIGHT ON THIS DRAWING IS RESERVED

NOTES :  
 1. All dimensions are in metres unless noted otherwise.  
 2. Design layout and cycle path colour are for the purposes of consultation and are indicative only.  
 3. Survey supplied by Cardno (NZ) Limited. Ref. data: "NZ0117147-SU-3000.dwg". Rev. 1 dated 07/10/2017.  
 4. Aerial photo sourced from Cardno (NZ) Limited. Flown in October 2017. Ref. data: "NZ0117147\_WCC\_Urban\_2017\_WGTN2000.jpg".  
 5. Coordinate Datum: NZGD2000, Wellington Circuit Coordinates.  
 Origin: 41 18 04S 174 46 35E 800,000mN 400,000mE

REFERENCE :

**Tonkin+Taylor**  
 Level 4, 2 Hunter St, Wellington  
 Tel. (04) 381 8560 Fax. (09) 307 0265  
 www.tonkintaylor.co.nz

CLIENT, PROJECT		WELLINGTON CITY COUNCIL	
		URBAN CYCLEWAYS PROGRAMME: EVANS BAY	
TITLE		EVANS BAY PARADE	
		Traffic Resolution (Sheet 24 of 28)	
SCALES (AT A3 SIZE)	DWG. No.	REV.	
1:250	86075.0100-123	1	



REFER 86075.0100-123

REFER 86075.0100-125

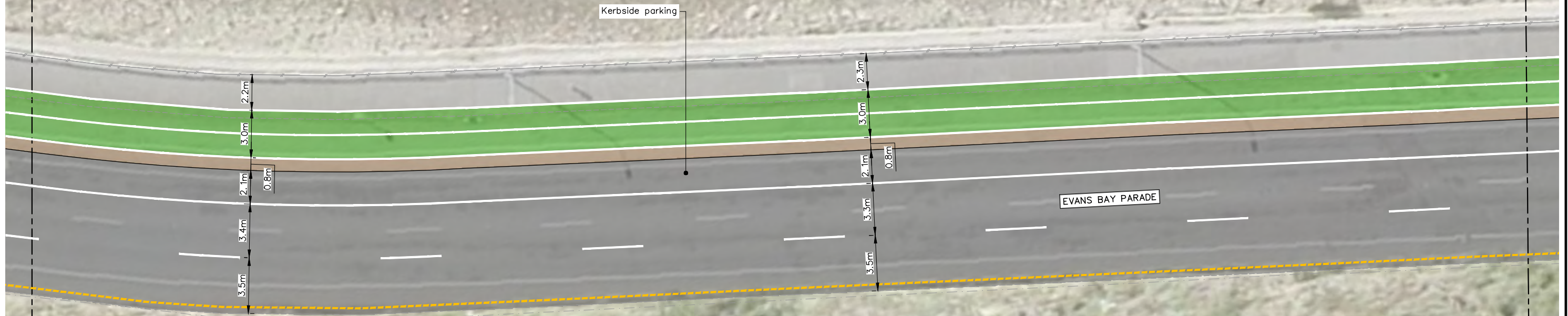
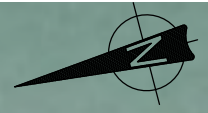

LEGEND	
24	House Number
	Property Boundary
	Existing Top of Kerb
	Existing Wall
	Existing Driveway
	Existing Fence
	Existing Bottom of Bank
	Proposed Top of Kerb
	Proposed No Stopping Line
	Proposed Roadway
	Proposed Cycle Path
	Proposed Safety Buffer
	Proposed Footpath

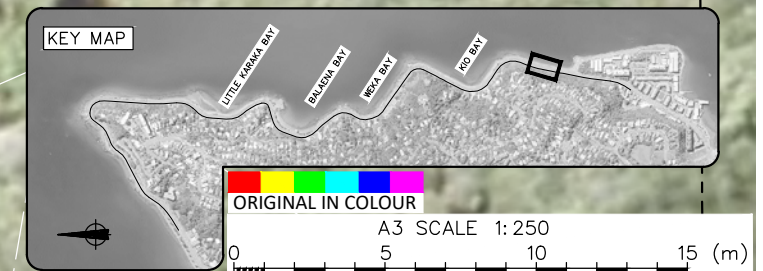

DRAWING STATUS: TRAFFIC RESOLUTION

REVISION DESCRIPTION	BY	DATE
1 Traffic Resolution Issue		
0 80% Traffic Resolution Issue	RWD	Oct.17

DESIGNED :	JASZ	Nov.17
DRAWN :	AGDS	Nov.17
DESIGN CHECKED :	BS	Nov.17
DRAFTING CHECKED :	NSD	Nov.17
CADFILE :	\\86075.0100-100_125.dwg	
APPROVED :	<b>NOT FOR CONSTRUCTION</b>	
This drawing is not to be used for construction purposes unless signed as approved		
COPYRIGHT ON THIS DRAWING IS RESERVED		

NOTES :

- All dimensions are in metres unless noted otherwise.
- Design layout and cycle path colour are for the purposes of consultation and are indicative only.
- Survey supplied by Cardno (NZ) Limited. Ref. data: "NZ0117147-SU-3000.dwg". Rev. 1 dated 07/10/2017.
- Aerial photo sourced from Cardno (NZ) Limited. Flown in October 2017. Ref. data: "NZ0117147\_WCC\_Urban\_2017\_WGTN2000.jpg".
- Coordinate Datum: NZGD2000, Wellington Circuit Coordinates. Origin: 41 18 04S 174 46 35E 800,000mN 400,000mE

**Tonkin+Taylor**  
 Level 4, 2 Hunter St, Wellington  
 Tel. (04) 381 8560 Fax. (09) 307 0265  
 www.tonkintaylor.co.nz

CLIENT, PROJECT	WELLINGTON CITY COUNCIL
URBAN CYCLEWAYS PROGRAMME:	EVANS BAY
TITLE	EVANS BAY PARADE
	Traffic Resolution (Sheet 25 of 28)
SCALES (AT A3 SIZE)	1:250
DWG. No.	86075.0100-124
REV.	1



REFER 86075.0100-124

REFER 86075.0100-126

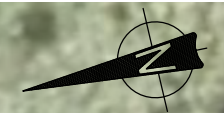

12 car parks gained

Kerbside parking

Relocate existing cyclane/shared path transition. Remove existing traffic island and cycle markings.

EVANS BAY PARADE

2.3m  
3.0m  
2.1m  
0.8m  
3.3m  
3.5m

2.3m  
3.0m  
2.1m  
0.9m  
3.3m  
3.6m

LEGEND	
24	House Number
	Property Boundary
	Existing Top of Kerb
	Existing Wall
	Existing Driveway
	Existing Fence
	Existing Bottom of Bank
	Proposed Top of Kerb
	Proposed No Stopping Line
	Proposed Roadway
	Proposed Cycle Path
	Proposed Safety Buffer
	Proposed Footpath

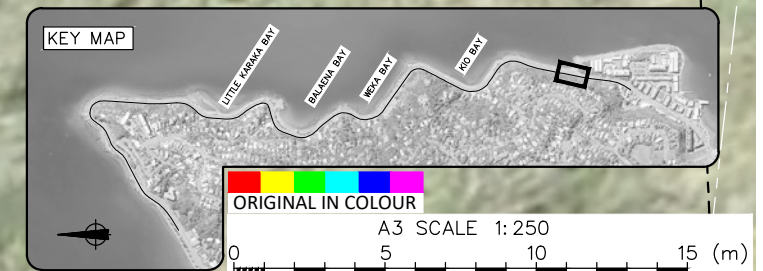

DRAWING STATUS: TRAFFIC RESOLUTION

REVISION DESCRIPTION	BY	DATE
1 Traffic Resolution Issue		
0 80% Traffic Resolution Issue	RWD	Oct. 17

DESIGNED :	JASZ	Nov. 17
DRAWN :	AGDS	Nov. 17
DESIGN CHECKED :	BS	Nov 17
DRAFTING CHECKED :	NSD	Nov 17
CADFILE :	\\86075.0100-100_125.dwg	
APPROVED :	<b>NOT FOR CONSTRUCTION</b>	
This drawing is not to be used for construction purposes unless signed as approved		
REFERENCE :		

**Tonkin+Taylor**  
 Level 4, 2 Hunter St, Wellington  
 Tel. (04) 381 8560 Fax. (09) 307 0265  
 www.tonkintaylor.co.nz

CLIENT, PROJECT	WELLINGTON CITY COUNCIL
URBAN CYCLEWAYS PROGRAMME:	EVANS BAY PARADE
TITLE	Traffic Resolution (Sheet 26 of 28)
SCALES (AT A3 SIZE)	1:250
DWG. No.	86075.0100-125
REV.	1





LEGEND	
24	House Number
	Property Boundary
	Existing Top of Kerb
	Existing Wall
	Existing Driveway
	Existing Fence
	Existing Bottom of Bank
	Proposed Top of Kerb
	Proposed No Stopping Line
	Proposed Roadway
	Proposed Cycle Path
	Proposed Safety Buffer
	Proposed Footpath

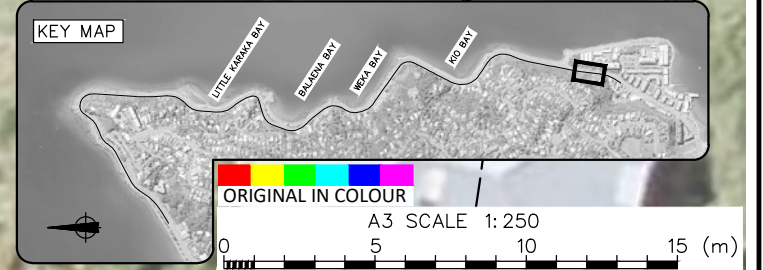

**DRAWING STATUS: TRAFFIC RESOLUTION**

REVISION DESCRIPTION	BY	DATE
1 Traffic Resolution Issue		
0 80% Traffic Resolution Issue	RWD	Oct. 17

DESIGNED :	JASZ	Nov. 17
DRAWN :	AGDS	Nov. 17
DESIGN CHECKED :	BS	Nov 17
DRAFTING CHECKED :	NSD	Nov 17
CADFILE :	\\86075.0100-100_125.dwg	
APPROVED :	<b>NOT FOR CONSTRUCTION</b>	
This drawing is not to be used for construction purposes unless signed as approved		
REFERENCE :		

**Tonkin+Taylor**

Level 4, 2 Hunter St, Wellington  
 Tel. (04) 381 8560 Fax. (09) 307 0265  
 www.tonkintaylor.co.nz

CLIENT, PROJECT	WELLINGTON CITY COUNCIL	
	URBAN CYCLEWAYS PROGRAMME: EVANS BAY	
TITLE	EVANS BAY PARADE	
	Traffic Resolution (Sheet 27 of 28)	
SCALES (AT A3 SIZE)	DWG. No.	REV.
1:250	86075.0100-126	1



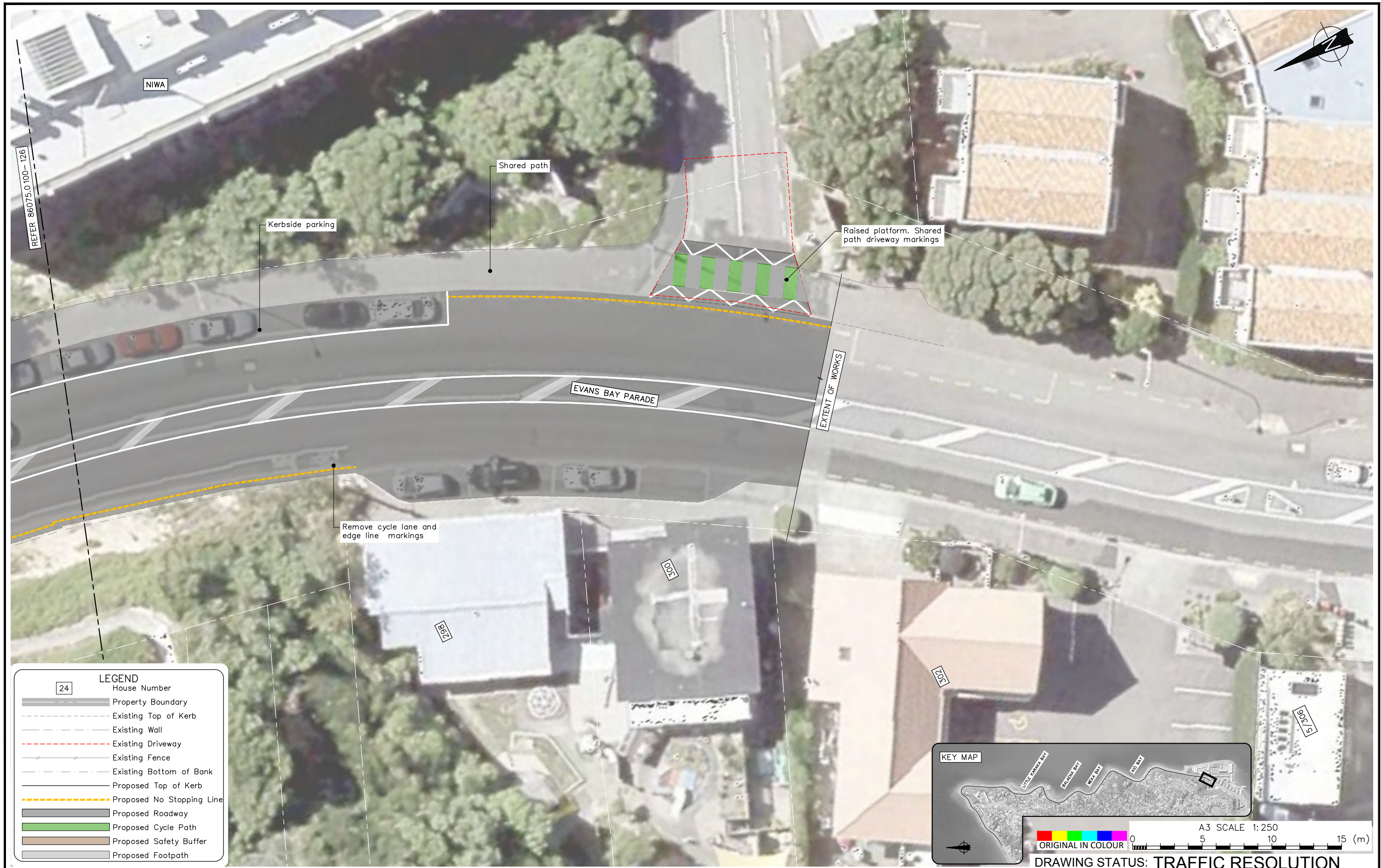

LEGEND	
24	House Number
	Property Boundary
	Existing Top of Kerb
	Existing Wall
	Existing Driveway
	Existing Fence
	Existing Bottom of Bank
	Proposed Top of Kerb
	Proposed No Stopping Line
	Proposed Roadway
	Proposed Cycle Path
	Proposed Safety Buffer
	Proposed Footpath

DESIGNED :	JASZ	Nov. 17
DRAWN :	AGDS	Nov. 17
DESIGN CHECKED :	BS	Nov 17
DRAFTING CHECKED :	NSD	Nov 17
CADFILE :	\\86075.0100-100_125.dwg	
APPROVED :	<b>NOT FOR CONSTRUCTION</b>	
This drawing is not to be used for construction purposes unless signed as approved		

NOTES :

- All dimensions are in metres unless noted otherwise.
- Design layout and cycle path colour are for the purposes of consultation and are indicative only.
- Survey supplied by Cardno (NZ) Limited. Ref. data: "NZ0117147-SU-3000.dwg". Rev. 1 dated 07/10/2017.
- Aerial photo sourced from Cardno (NZ) Limited. Flown in October 2017. Ref. data: "NZ0117147\_WCC\_Urban\_2017\_WGTN2000.jpg".
- Coordinate Datum: NZGD2000, Wellington Circuit Coordinates. Origin: 41 18 04S 174 46 35E 800,000mN 400,000mE

REFERENCE :

**Tonkin+Taylor**

Level 4, 2 Hunter St, Wellington  
 Tel. (04) 381 8560 Fax. (09) 307 0265  
 www.tonkintaylor.co.nz

CLIENT, PROJECT		
WELLINGTON CITY COUNCIL		
URBAN CYCLEWAYS PROGRAMME: EVANS BAY		
TITLE		
EVANS BAY PARADE		
Traffic Resolution (Sheet 28 of 28)		
SCALES (AT A3 SIZE)	DWG. No.	REV.
1:250	86075.0100-127	1

P:\86075\86075.0100 Evans Bay\WorkingMaterial\CAD\DWG\86075.0100-100\_125.dwg, 127, 9/11/2017 4:09:34 PM, jasz