

Revision	SI	App	Date
A Updated following review			8/11/17
Surveyed			
Designed	DM		01/11/17
Drawn	PG		01/11/17
Reviewed	CL		01/11/17
Approved	SI		02/11/17

Verify all dimensions on site before commencing work. Prioritise figured dimensions over scaling. Refer all discrepancies to Calibre. This document and the copyright in this document remain the property of Calibre Consulting Limited. The contents of this document may not be reproduced either in whole or in part by any means whatsoever without the prior written consent of Calibre Consulting Limited.

**Client**  
**Absolutely Positively Wellington City Council**  
 Me Heke Ki Pōneke

**Project Title**  
 Eastern Suburbs Cycleways  
 Kilbirnie Connections

**Sheet Title**  
 Traffic Resolution Plan  
 Cou tts Street  
 Sheet 1 of 3

Level 13, Kordia House  
 109-125 Willis Street, Wellington 6011  
 calbrereg.com  
 +64 4 384 2029



Scale (A1 Original) 1:250 (A3) 1:500

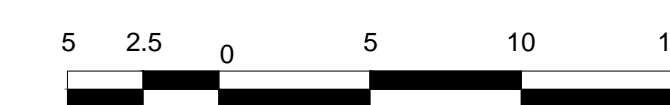

Project No: 709549.002 Sheet: TR10-1 Revision: A



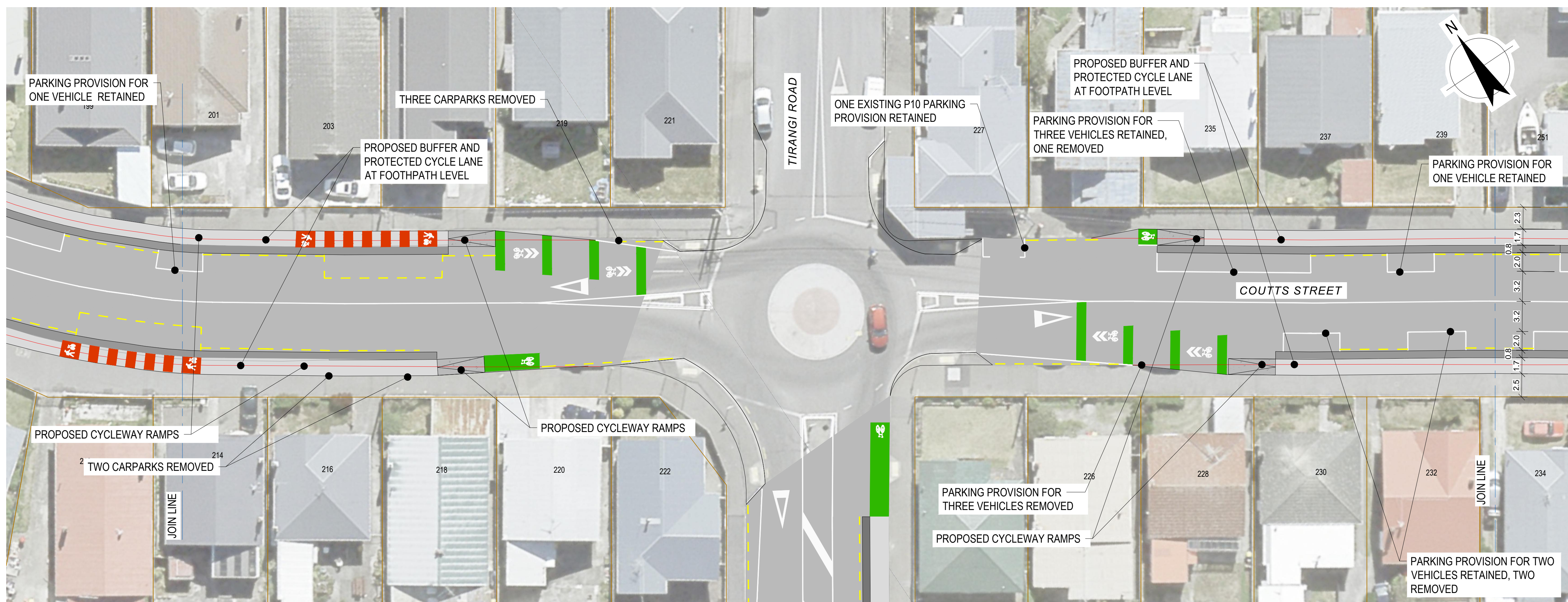
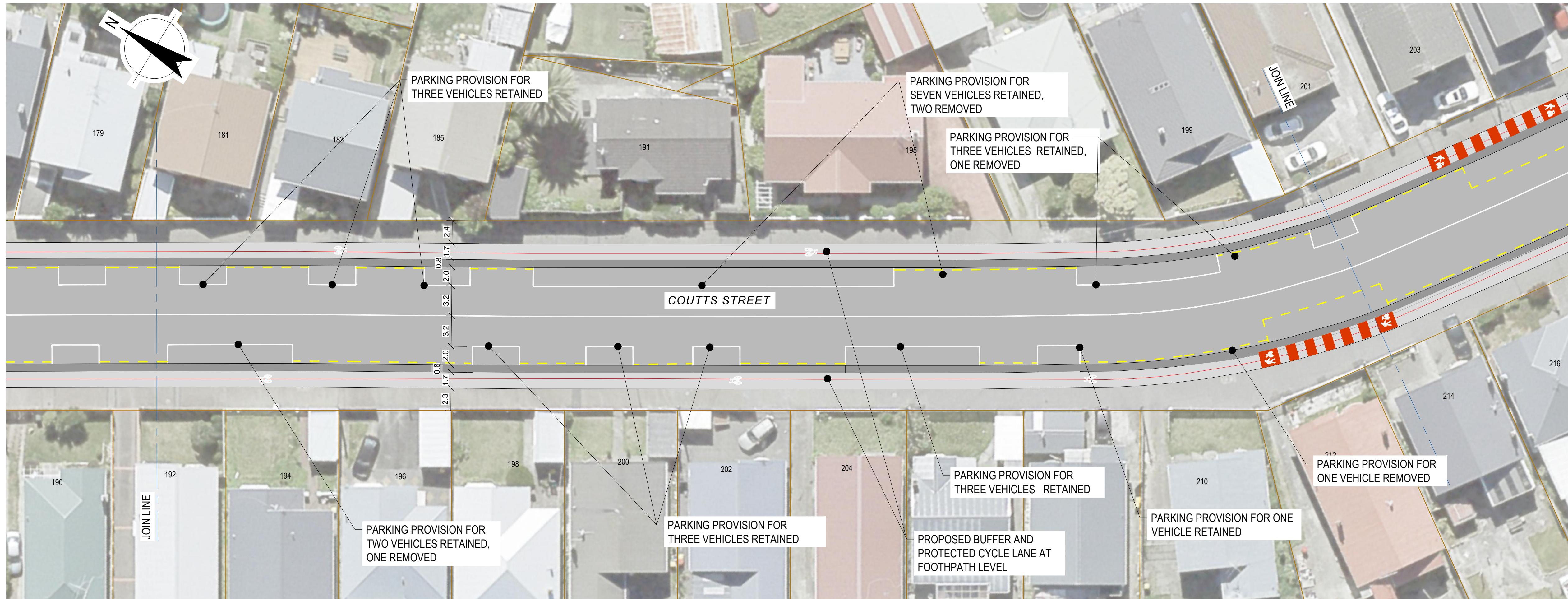

1 Updated following review	SI	3/11/17
Revision	App	Date
Designed	DM	01/11/17
Drawn	PG	01/11/17
Reviewed	CL	01/11/17
Approved	SI	02/11/17

Verify all dimensions on site before commencing work. Prioritise figured dimensions over scaling. Refer all discrepancies to Calibre. This document and the copyright in this document remain the property of Calibre Consulting Limited. The contents of this document may not be reproduced either in whole or in part by any means whatsoever without the prior written consent of Calibre Consulting Limited.

Client  
**Absolutely Positively Wellington City Council**  
Me Heke Ki Pōneke

Project Title  
Eastern Suburbs Cycleways  
Kilbirnie Connections

Sheet Title  
Traffic Resolution Plan  
Couatts Street  
Sheet 2 of 3

Level 13, Kordia House  
109-125 Willis Street, Wellington 6011  
calibregroup.com  
+64 4 384 2029



Scale (A1 Original) 1:250 (A3) 1:500

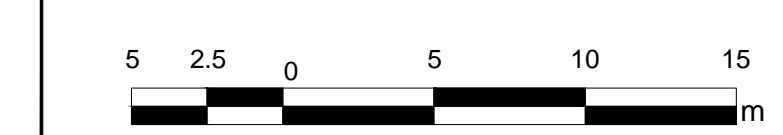

Project No 709549.002  
Sheet TR10-2  
Revision A



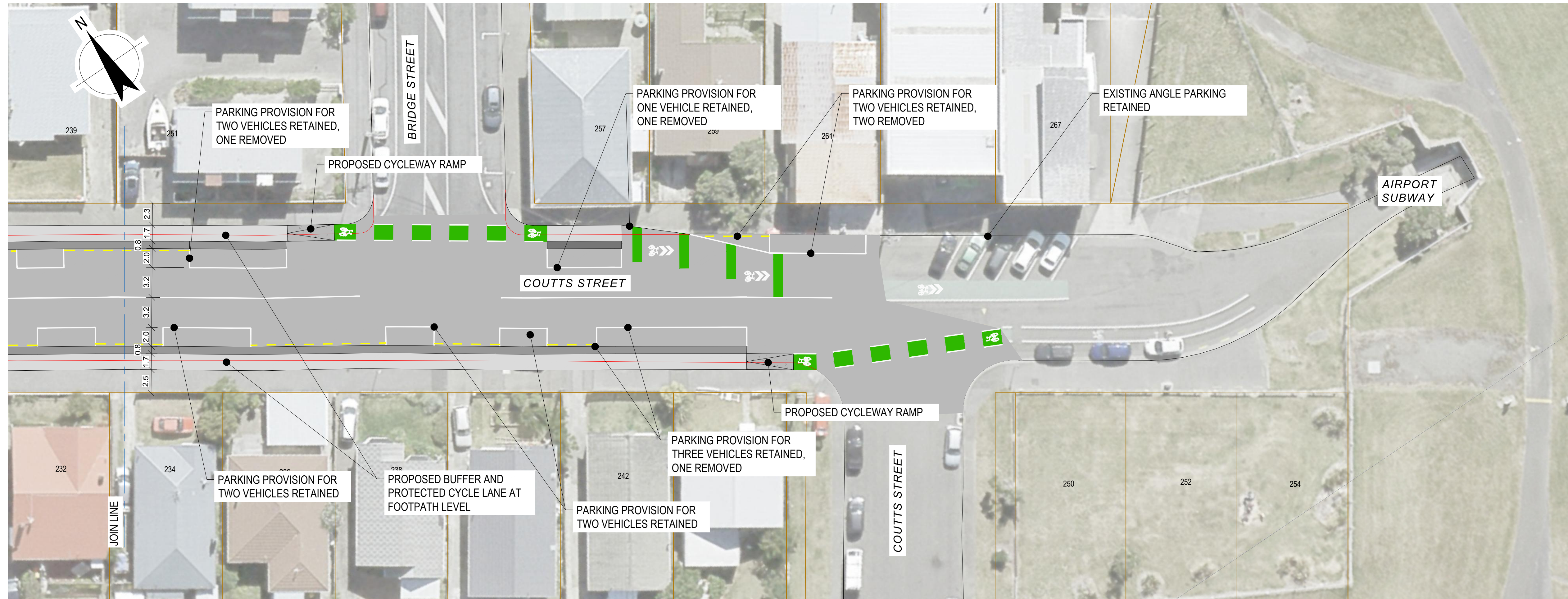

LOCATION  
PLAN  
SCALE 1:20000

A Updated following review			SI	8/11/17
Revision	App	Date		
Surveyed				
Designed	DM	01/11/17		
Drawn	PG	01/11/17		
Reviewed	CL	01/11/17		
Approved	SI	02/11/17		

Verify all dimensions on site before commencing work. Prioritise figured dimensions over scaling. Refer all discrepancies to Calibre.  
This document and the copyright in this document remain the property of Calibre Consulting Limited. The contents of this document may not be reproduced either in whole or in part by any means whatsoever without the prior written consent of Calibre Consulting Limited.

**Client**  
**Absolutely Positively Wellington City Council**  
Me Heke Ki Pōneke

**Project Title**  
Eastern Suburbs Cycleways  
Kilbirnie Connections

**Sheet Title**  
Traffic Resolution Plan  
Coutts Street  
Sheet 3 of 3

Level 13, Kordia House  
109-125 Willis Street, Wellington 6011  
calbregroup.com  
+64 4 384 2029



Scale (A1 Original) 1:250 (A3) 1:500

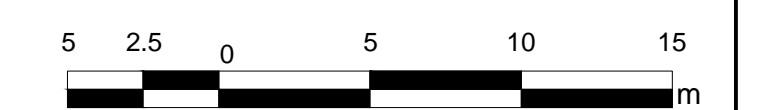

Project No 709549.002 Sheet TR10-3 Revision A