

WELLINGTON CITY COUNCIL THE PARADE, ISLAND BAY SAFETY IMPROVEMENTS CONCEPT DESIGN ISSUE

DRAWING

Rev Title

GENERAL

- 1016611.0000-001

PLANS

- 1016611.0000-101
- 1016611.0000-102
- 1016611.0000-103
- 1016611.0000-104
- 1016611.0000-105
- 1016611.0000-106
- 1016611.0000-107
- 1016611.0000-108
- 1016611.0000-109
- 1016611.0000-110
- 1016611.0000-111
- 1016611.0000-112
- 1016611.0000-113
- 1016611.0000-114
- 1016611.0000-115
- 1016611.0000-116
- 1016611.0000-117
- 1016611.0000-118

2	DRAWING LIST AND LOCATION PLAN
1	GENERAL ARRANGEMENT PLAN - SHEET 1 OF 18
1	GENERAL ARRANGEMENT PLAN - SHEET 2 OF 18
1	GENERAL ARRANGEMENT PLAN - SHEET 3 OF 18
1	GENERAL ARRANGEMENT PLAN - SHEET 4 OF 18
1	GENERAL ARRANGEMENT PLAN - SHEET 5 OF 18
2	GENERAL ARRANGEMENT PLAN - SHEET 6 OF 18
1	GENERAL ARRANGEMENT PLAN - SHEET 7 OF 18
2	GENERAL ARRANGEMENT PLAN - SHEET 8 OF 18
1	GENERAL ARRANGEMENT PLAN - SHEET 9 OF 18
1	GENERAL ARRANGEMENT PLAN - SHEET 10 OF 18
1	GENERAL ARRANGEMENT PLAN - SHEET 11 OF 18
1	GENERAL ARRANGEMENT PLAN - SHEET 12 OF 18
1	GENERAL ARRANGEMENT PLAN - SHEET 13 OF 18
1	GENERAL ARRANGEMENT PLAN - SHEET 14 OF 18
1	GENERAL ARRANGEMENT PLAN - SHEET 15 OF 18
1	GENERAL ARRANGEMENT PLAN - SHEET 16 OF 18
1	GENERAL ARRANGEMENT PLAN - SHEET 17 OF 18
1	GENERAL ARRANGEMENT PLAN - SHEET 18 OF 18

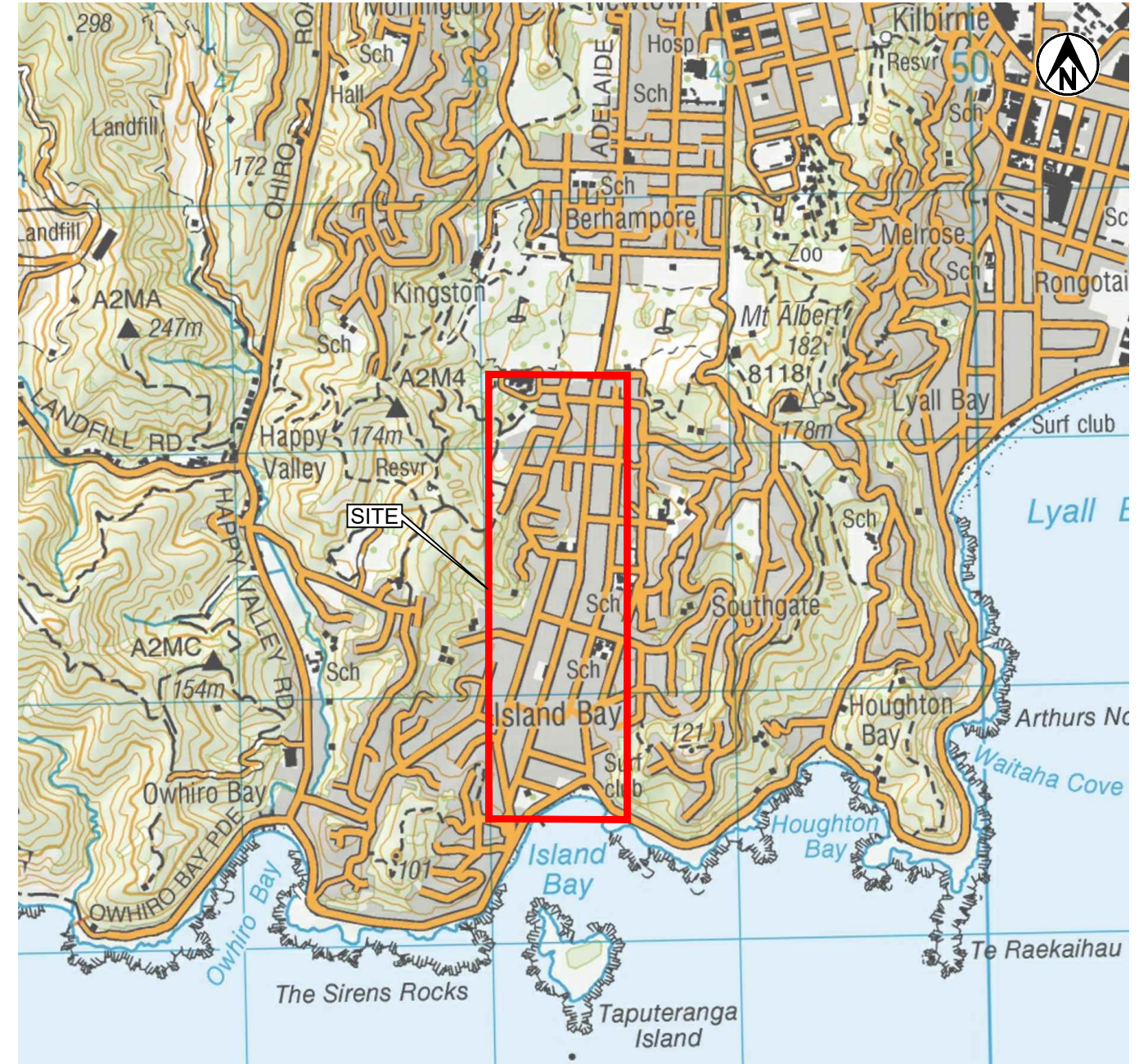

TOPOMAP SOURCED FROM LINZ DATA SERVICE <https://data.linz.govt.nz/layer/50767-nz-topo50-maps/>, LICENSED BY LINZ FOR RE-USE UNDER THE CREATIVE COMMONS ATTRIBUTION 4.0 NEW ZEALAND LICENCE (CC BY 4.0). ACCESSED 13/10/2021.

LOCATION PLAN
SCALE: 1:25000

• Denotes drawing this issue: 13/01/2022



www.tonkintaylor.co.nz

1	FOR TRAFFIC RESOLUTION	LWA	JASZ	17.12.21	DESIGNED DRAWN DESIGN CHECKED DRAWING CHECKED	JASZ LIWA JRN CYAX	Dec.21 Dec.21 13.01.22 13.01.22	DRAWING STATUS TRAFFIC RESOLUTION PROJECT PHASE CONCEPT DESIGN	CLIENT WELLINGTON CITY COUNCIL PROJECT THE PARADE, ISLAND BAY TITLE SAFETY IMPROVEMENTS DRAWING LIST AND LOCATION PLAN
	2	FOR TRAFFIC RESOLUTION - UPDATED	LWA	JASZ		13.01.22	NOT FOR CONSTRUCTION		
REV	DESCRIPTION	CAD	CHK	DATE	APPROVED	DATE	SCALE (A3) 1:25000	DWG No. 1016611.0000-001	REV 2

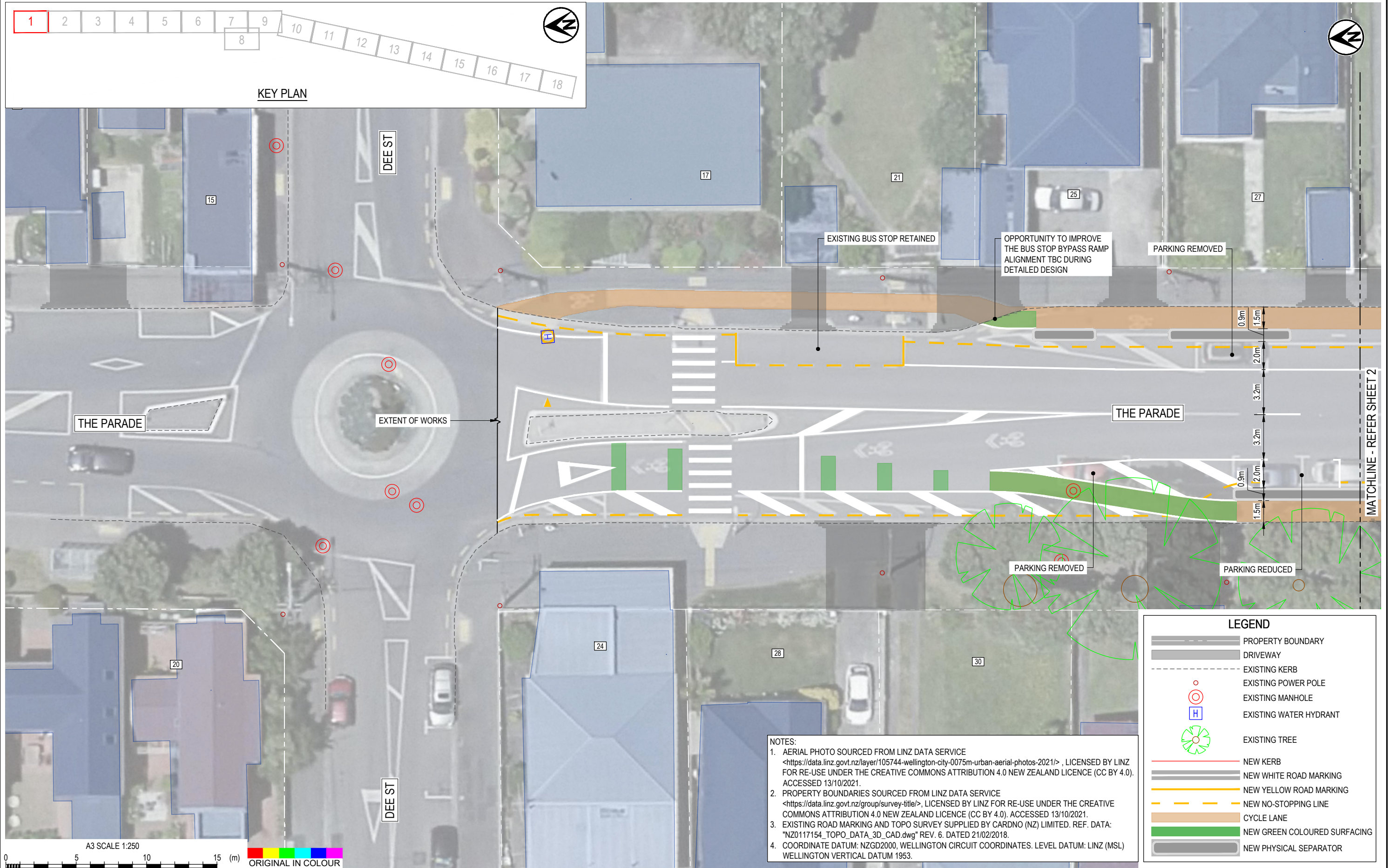

A3 SCALE 1:250
 0 5 10 15 (m)
 ORIGINAL IN COLOUR

NOTES:
 1. AERIAL PHOTO SOURCED FROM LINZ DATA SERVICE
 <https://data.linz.govt.nz/layer/105744-wellington-city-0075m-urban-aerial-photos-2021/>, LICENSED BY LINZ FOR RE-USE UNDER THE CREATIVE COMMONS ATTRIBUTION 4.0 NEW ZEALAND LICENCE (CC BY 4.0). ACCESSED 13/10/2021.
 2. PROPERTY BOUNDARIES SOURCED FROM LINZ DATA SERVICE
 <https://data.linz.govt.nz/group/survey-title/>, LICENSED BY LINZ FOR RE-USE UNDER THE CREATIVE COMMONS ATTRIBUTION 4.0 NEW ZEALAND LICENCE (CC BY 4.0). ACCESSED 13/10/2021.
 3. EXISTING ROAD MARKING AND TOPO SURVEY SUPPLIED BY CARDNO (NZ) LIMITED. REF. DATA: "NZ0117154_TOPO_DATA_3D_CAD.dwg" REV. 6. DATED 21/02/2018.
 4. COORDINATE DATUM: NZGD2000, WELLINGTON CIRCUIT COORDINATES. LEVEL DATUM: LINZ (MSL) WELLINGTON VERTICAL DATUM 1953.

LEGEND	
	PROPERTY BOUNDARY
	DRIVEWAY
	EXISTING KERB
	EXISTING POWER POLE
	EXISTING MANHOLE
	EXISTING WATER HYDRANT
	EXISTING TREE
	NEW KERB
	NEW WHITE ROAD MARKING
	NEW YELLOW ROAD MARKING
	NEW NO-STOPPING LINE
	CYCLE LANE
	NEW GREEN COLOURED SURFACING
	NEW PHYSICAL SEPARATOR

DESIGNED	JASZ	Dec.21	DRAWING STATUS	TRAFFIC RESOLUTION		
	LIWA	Dec.21		PROJECT PHASE		
DESIGN CHECKED	JRN	17.12.21	CONCEPT DESIGN		THIS DRAWING IS NOT TO BE USED FOR CONSTRUCTION PURPOSES UNLESS SIGNED AS APPROVED	
DRAWING CHECKED	CYAX	17.12.21				
NOT FOR CONSTRUCTION						
REV	DESCRIPTION	CAD	CHK	DATE	APPROVED	DATE
1	FOR TRAFFIC RESOLUTION	LIWA	JASZ	17.12.21		

CLIENT	WELLINGTON CITY COUNCIL	
PROJECT	THE PARADE, ISLAND BAY	
TITLE	SAFETY IMPROVEMENTS GENERAL ARRANGEMENT PLAN - SHEET 1 OF 18	
SCALE (A3)	1:250	DWG No. 1016611.0000-101
REV	1	

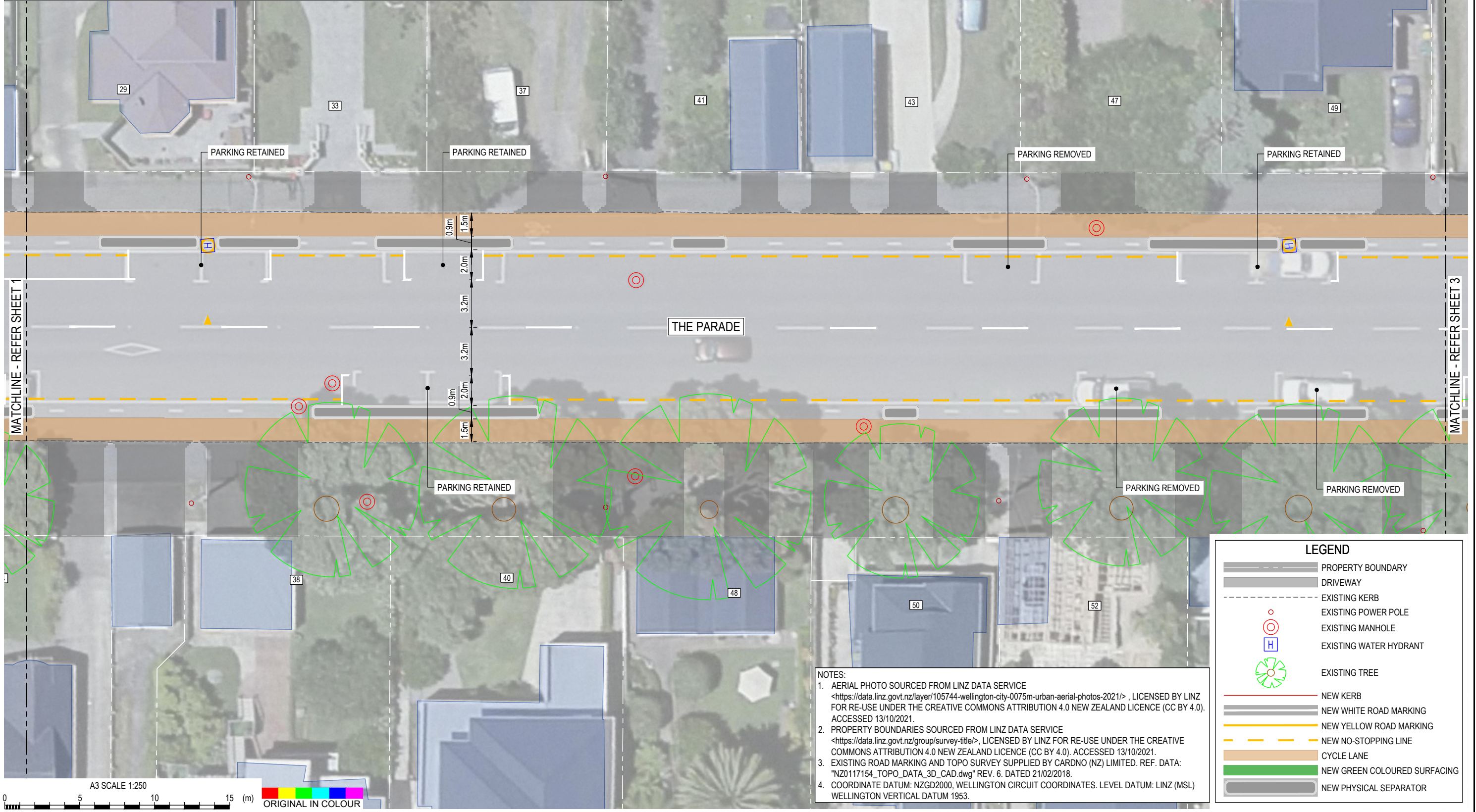
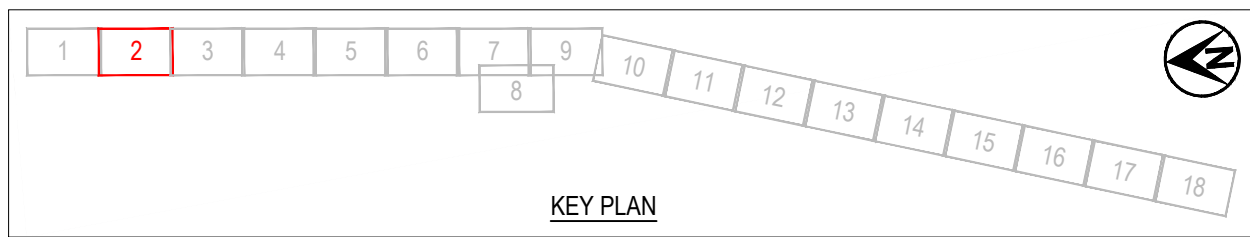

LEGEND	
	PROPERTY BOUNDARY
	DRIVEWAY
	EXISTING KERB
	EXISTING POWER POLE
	EXISTING MANHOLE
	EXISTING WATER HYDRANT
	EXISTING TREE
	NEW KERB
	NEW WHITE ROAD MARKING
	NEW YELLOW ROAD MARKING
	NEW NO-STOPPING LINE
	CYCLE LANE
	NEW GREEN COLOURED SURFACING
	NEW PHYSICAL SEPARATOR

NOTES:

1. AERIAL PHOTO SOURCED FROM LINZ DATA SERVICE
<https://data.linz.govt.nz/layer/105744-wellington-city-0075m-urban-aerial-photos-2021/>, LICENSED BY LINZ FOR RE-USE UNDER THE CREATIVE COMMONS ATTRIBUTION 4.0 NEW ZEALAND LICENCE (CC BY 4.0). ACCESSED 13/10/2021.
2. PROPERTY BOUNDARIES SOURCED FROM LINZ DATA SERVICE
<https://data.linz.govt.nz/group/survey-title/>, LICENSED BY LINZ FOR RE-USE UNDER THE CREATIVE COMMONS ATTRIBUTION 4.0 NEW ZEALAND LICENCE (CC BY 4.0). ACCESSED 13/10/2021.
3. EXISTING ROAD MARKING AND TOPO SURVEY SUPPLIED BY CARDNO (NZ) LIMITED. REF. DATA: "NZ0117154_TOPO_DATA_3D_CAD.dwg" REV. 6. DATED 21/02/2018.
4. COORDINATE DATUM: NZGD2000, WELLINGTON CIRCUIT COORDINATES. LEVEL DATUM: LINZ (MSL) WELLINGTON VERTICAL DATUM 1953.

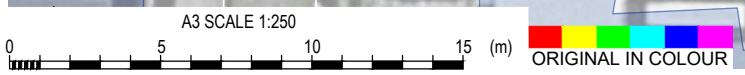

DESIGNED DRAWN	JASZ	Dec.21	DRAWING STATUS TRAFFIC RESOLUTION	CLIENT WELLINGTON CITY COUNCIL					
	LIWA	Dec.21							
DESIGN CHECKED DRAWING CHECKED	JRN	17.12.21	PROJECT PHASE CONCEPT DESIGN	PROJECT THE PARADE, ISLAND BAY					
	CYAX	17.12.21		TITLE SAFETY IMPROVEMENTS GENERAL ARRANGEMENT PLAN - SHEET 2 OF 18					
NOT FOR CONSTRUCTION			THIS DRAWING IS NOT TO BE USED FOR CONSTRUCTION PURPOSES UNLESS SIGNED AS APPROVED						
REV	DESCRIPTION	CAD	CHK	DATE	APPROVED	DATE	SCALE (A3) 1:250	DWG No. 1016611.0000-102	REV 1

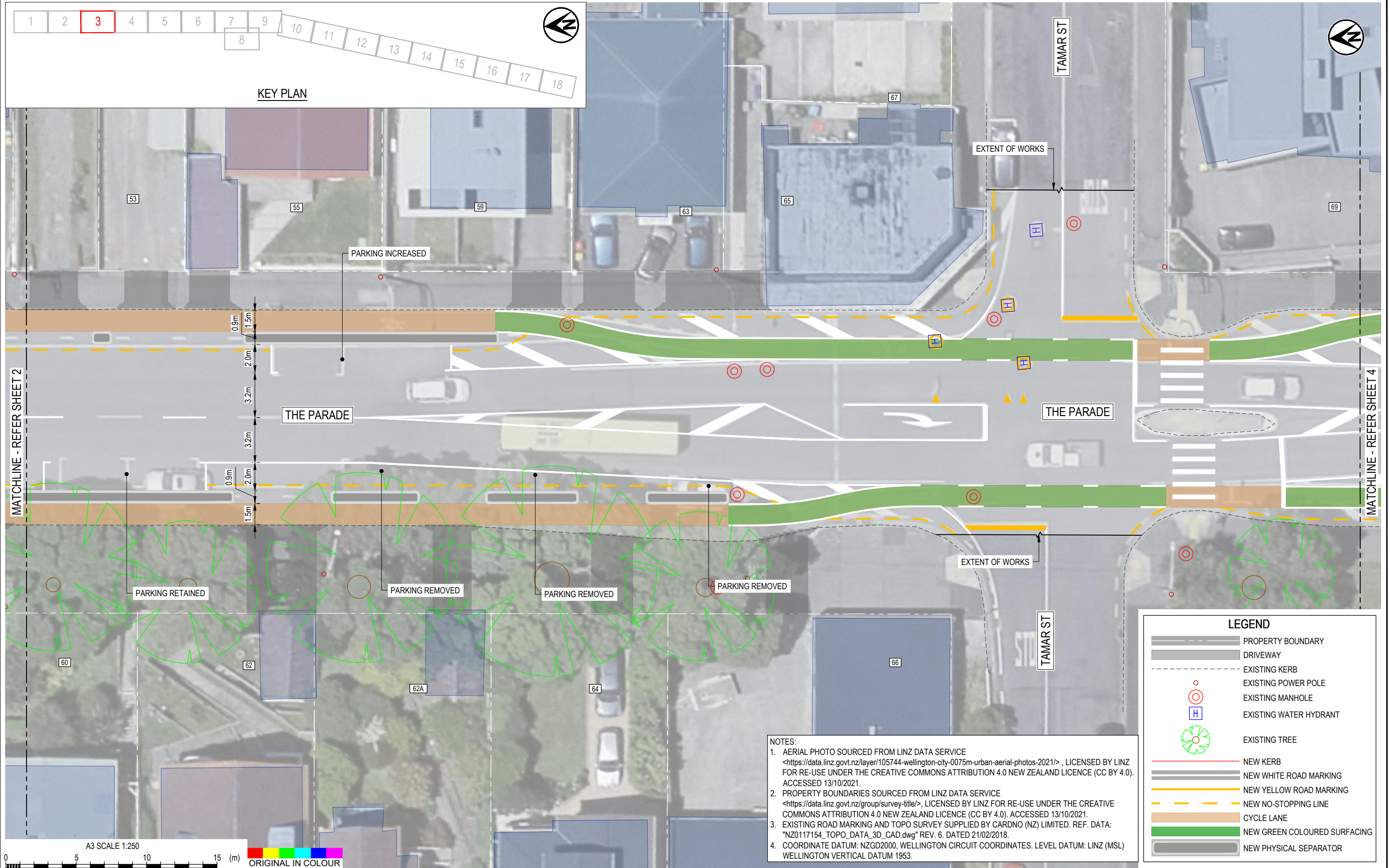

NOTES:

1. AERIAL PHOTO SOURCED FROM LINZ DATA SERVICE
<https://data.linz.govt.nz/layer/105744-wellington-city-0075m-urban-aerial-photos-2021/>, LICENSED BY LINZ FOR RE-USE UNDER THE CREATIVE COMMONS ATTRIBUTION 4.0 NEW ZEALAND LICENCE (CC BY 4.0). ACCESSED 13/10/2021.
2. PROPERTY BOUNDARIES SOURCED FROM LINZ DATA SERVICE
<https://data.linz.govt.nz/group/survey-title/>, LICENSED BY LINZ FOR RE-USE UNDER THE CREATIVE COMMONS ATTRIBUTION 4.0 NEW ZEALAND LICENCE (CC BY 4.0). ACCESSED 13/10/2021.
3. EXISTING ROAD MARKING AND TOPO SURVEY SUPPLIED BY CARDNO (NZ) LIMITED. REF. DATA: "NZ0117154_TOPO_DATA_3D_CAD.dwg" REV. 6. DATED 21/02/2018.
4. COORDINATE DATUM: NZGD2000, WELLINGTON CIRCUIT COORDINATES. LEVEL DATUM: LINZ (MSL) WELLINGTON VERTICAL DATUM 1953.

LEGEND	
	PROPERTY BOUNDARY
	DRIVEWAY
	EXISTING KERB
	EXISTING POWER POLE
	EXISTING MANHOLE
	EXISTING WATER HYDRANT
	EXISTING TREE
	NEW KERB
	NEW WHITE ROAD MARKING
	NEW YELLOW ROAD MARKING
	NEW NO-STOPPING LINE
	CYCLE LANE
	NEW GREEN COLOURED SURFACING
	NEW PHYSICAL SEPARATOR

DESIGNED	JASZ	Dec.21	DRAWING STATUS	CLIENT	WELLINGTON CITY COUNCIL
DRAWN	LIWA	Dec.21	TRAFFIC RESOLUTION	PROJECT	THE PARADE, ISLAND BAY
DESIGN CHECKED	JRN	17.12.21	PROJECT PHASE	TITLE	SAFETY IMPROVEMENTS
DRAWING CHECKED	CYAX	17.12.21	CONCEPT DESIGN		GENERAL ARRANGEMENT PLAN - SHEET 3 OF 18
NOT FOR CONSTRUCTION			THIS DRAWING IS NOT TO BE USED FOR CONSTRUCTION PURPOSES UNLESS SIGNED AS APPROVED		
REV	DESCRIPTION	CAD	CHK	DATE	APPROVED
1	FOR TRAFFIC RESOLUTION	LIWA	JASZ	17.12.21	

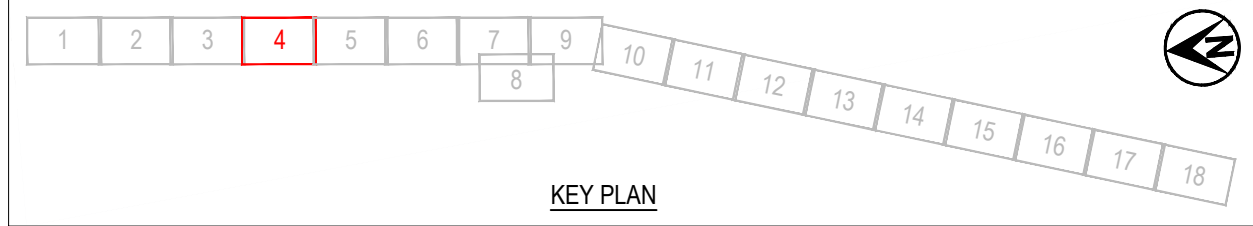
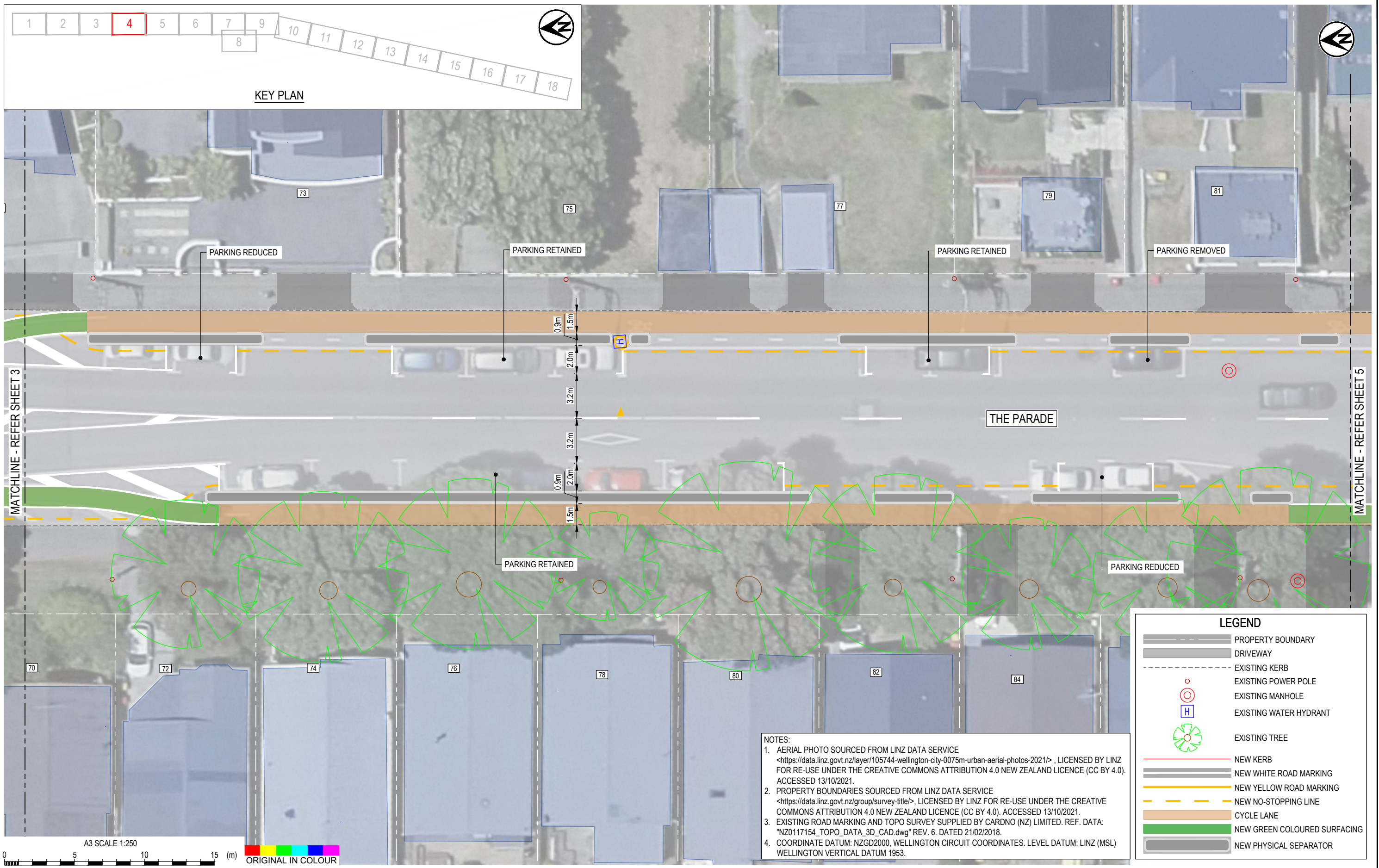

MATCHLINE - REFER SHEET 3

MATCHLINE - REFER SHEET 5

LEGEND	
	PROPERTY BOUNDARY
	DRIVEWAY
	EXISTING KERB
	EXISTING POWER POLE
	EXISTING MANHOLE
	EXISTING WATER HYDRANT
	EXISTING TREE
	NEW KERB
	NEW WHITE ROAD MARKING
	NEW YELLOW ROAD MARKING
	NEW NO-STOPPING LINE
	CYCLE LANE
	NEW GREEN COLOURED SURFACING
	NEW PHYSICAL SEPARATOR

NOTES:

- AERIAL PHOTO SOURCED FROM LINZ DATA SERVICE
<https://data.linz.govt.nz/layer/105744-wellington-city-0075m-urban-aerial-photos-2021/>, LICENSED BY LINZ FOR RE-USE UNDER THE CREATIVE COMMONS ATTRIBUTION 4.0 NEW ZEALAND LICENCE (CC BY 4.0). ACCESSED 13/10/2021.
- PROPERTY BOUNDARIES SOURCED FROM LINZ DATA SERVICE
<https://data.linz.govt.nz/group/survey-title/>, LICENSED BY LINZ FOR RE-USE UNDER THE CREATIVE COMMONS ATTRIBUTION 4.0 NEW ZEALAND LICENCE (CC BY 4.0). ACCESSED 13/10/2021.
- EXISTING ROAD MARKING AND TOPO SURVEY SUPPLIED BY CARDNO (NZ) LIMITED. REF. DATA: "NZ0117154_TOPO_DATA_3D_CAD.dwg" REV. 6. DATED 21/02/2018.
- COORDINATE DATUM: NZGD2000, WELLINGTON CIRCUIT COORDINATES. LEVEL DATUM: LINZ (MSL) WELLINGTON VERTICAL DATUM 1953.



Exceptional thinking together www.tonkintaylor.co.nz

DESIGNED	JASZ	Dec.21	DRAWING STATUS	TRAFFIC RESOLUTION		
	LIWA	Dec.21		PROJECT PHASE		
DESIGN CHECKED	JRN	17.12.21	CONCEPT DESIGN			
DRAWING CHECKED	CYAX	17.12.21				
NOT FOR CONSTRUCTION			THIS DRAWING IS NOT TO BE USED FOR CONSTRUCTION PURPOSES UNLESS SIGNED AS APPROVED			
REV	DESCRIPTION	CAD	CHK	DATE	APPROVED	DATE
1	FOR TRAFFIC RESOLUTION	LIWA	JASZ	17.12.21		

CLIENT	WELLINGTON CITY COUNCIL		
PROJECT	THE PARADE, ISLAND BAY		
TITLE	SAFETY IMPROVEMENTS GENERAL ARRANGEMENT PLAN - SHEET 4 OF 18		
SCALE (A3)	1:250	DWG No.	1016611.0000-104
REV	1		

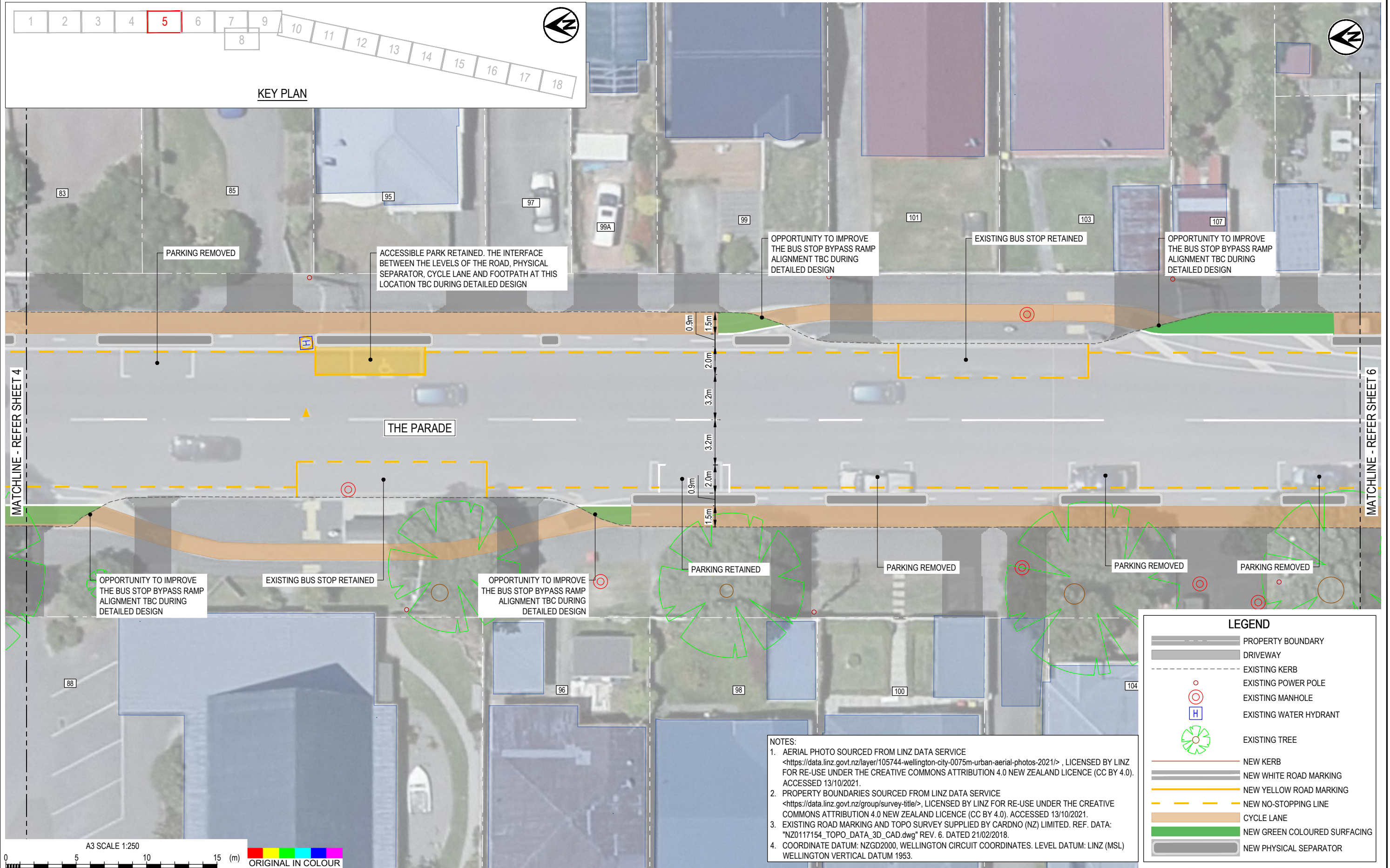

MATCHLINE - REFER SHEET 4

MATCHLINE - REFER SHEET 6



LEGEND	
	PROPERTY BOUNDARY
	DRIVEWAY
	EXISTING KERB
	EXISTING POWER POLE
	EXISTING MANHOLE
	EXISTING WATER HYDRANT
	EXISTING TREE
	NEW KERB
	NEW WHITE ROAD MARKING
	NEW YELLOW ROAD MARKING
	NEW NO-STOPPING LINE
	CYCLE LANE
	NEW GREEN COLOURED SURFACING
	NEW PHYSICAL SEPARATOR

NOTES:

- AERIAL PHOTO SOURCED FROM LINZ DATA SERVICE
<https://data.linz.govt.nz/layer/105744-wellington-city-0075m-urban-aerial-photos-2021/>, LICENSED BY LINZ FOR RE-USE UNDER THE CREATIVE COMMONS ATTRIBUTION 4.0 NEW ZEALAND LICENCE (CC BY 4.0). ACCESSED 13/10/2021.
- PROPERTY BOUNDARIES SOURCED FROM LINZ DATA SERVICE
<https://data.linz.govt.nz/group/survey-title/>, LICENSED BY LINZ FOR RE-USE UNDER THE CREATIVE COMMONS ATTRIBUTION 4.0 NEW ZEALAND LICENCE (CC BY 4.0). ACCESSED 13/10/2021.
- EXISTING ROAD MARKING AND TOPO SURVEY SUPPLIED BY CARDNO (NZ) LIMITED. REF. DATA: "NZ0117154_TOPO_DATA_3D_CAD.dwg" REV. 6. DATED 21/02/2018.
- COORDINATE DATUM: NZGD2000, WELLINGTON CIRCUIT COORDINATES. LEVEL DATUM: LINZ (MSL) WELLINGTON VERTICAL DATUM 1953.

1	FOR TRAFFIC RESOLUTION	LWA	JASZ	17.12.21	DESIGNED	JASZ	Dec.21	DRAWING STATUS	TRAFFIC RESOLUTION
					DRAWN	LIWA	Dec.21	PROJECT PHASE	CONCEPT DESIGN
					DESIGN CHECKED	JRN	17.12.21		
					DRAWING CHECKED	CYAX	17.12.21		
NOT FOR CONSTRUCTION					THIS DRAWING IS NOT TO BE USED FOR CONSTRUCTION PURPOSES UNLESS SIGNED AS APPROVED				
REV	DESCRIPTION	CAD	CHK	DATE	APPROVED	DATE			

CLIENT	WELLINGTON CITY COUNCIL
PROJECT	THE PARADE, ISLAND BAY
TITLE	SAFETY IMPROVEMENTS GENERAL ARRANGEMENT PLAN - SHEET 5 OF 18
SCALE (A3)	1:250
DWG No.	1016611.0000-105
REV	1

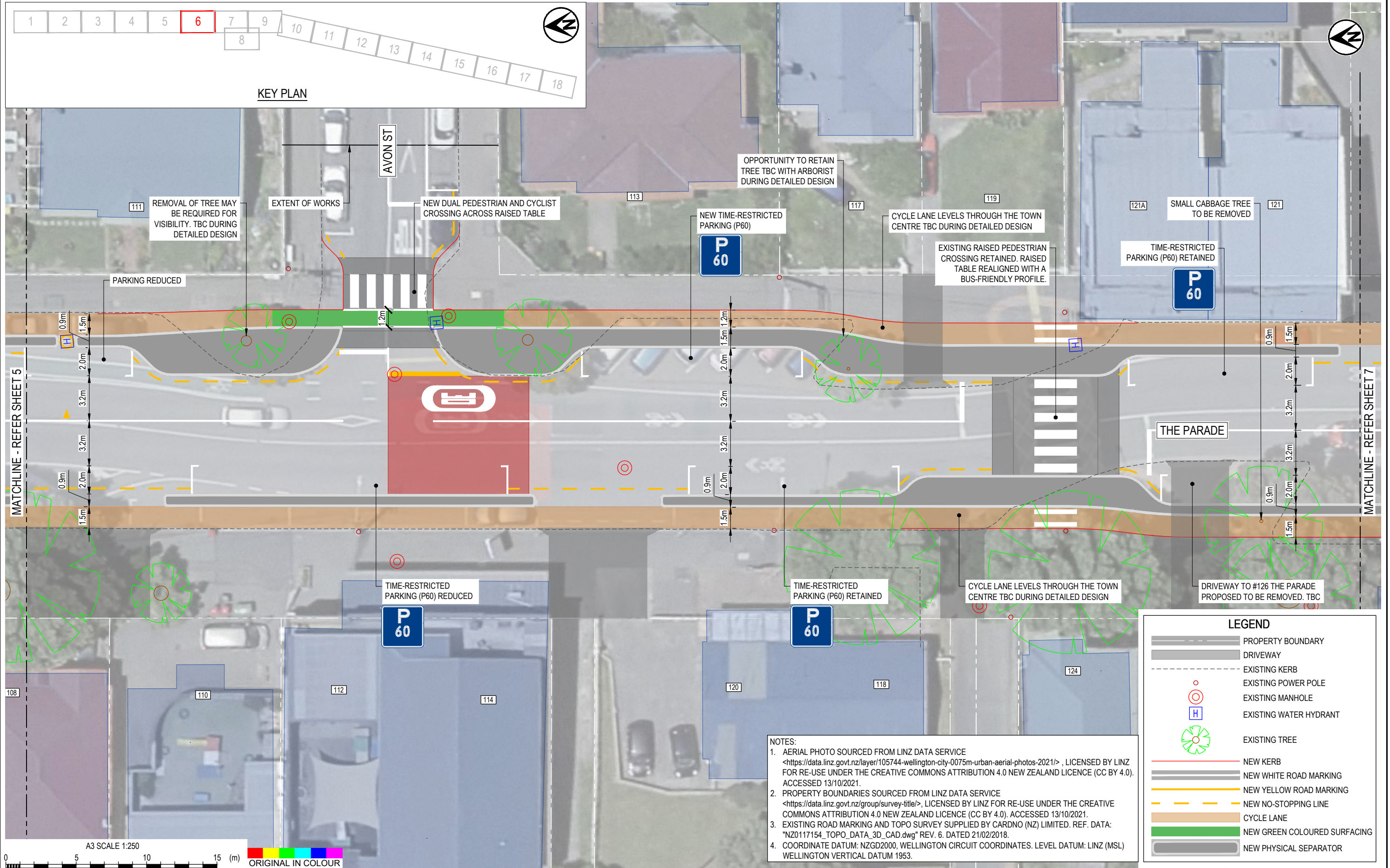

DESIGNED	JASZ	Dec.21	DRAWING STATUS	CLIENT	WELLINGTON CITY COUNCIL
DRAWN	LIWA	Dec.21	TRAFFIC RESOLUTION	PROJECT	THE PARADE, ISLAND BAY
DESIGN CHECKED	JRN	13.01.22	PROJECT PHASE	TITLE	SAFETY IMPROVEMENTS
DRAWING CHECKED	CYAX	13.01.22	CONCEPT DESIGN	GENERAL ARRANGEMENT PLAN - SHEET 6 OF 18	
NOT FOR CONSTRUCTION			THIS DRAWING IS NOT TO BE USED FOR CONSTRUCTION PURPOSES UNLESS SIGNED AS APPROVED		
REV	DESCRIPTION	CAD	CHK	DATE	APPROVED
1	FOR TRAFFIC RESOLUTION	LWA	JASZ	17.12.21	
2	FOR TRAFFIC RESOLUTION - UPDATED DIMENSIONS	LWA	JASZ	13.01.22	

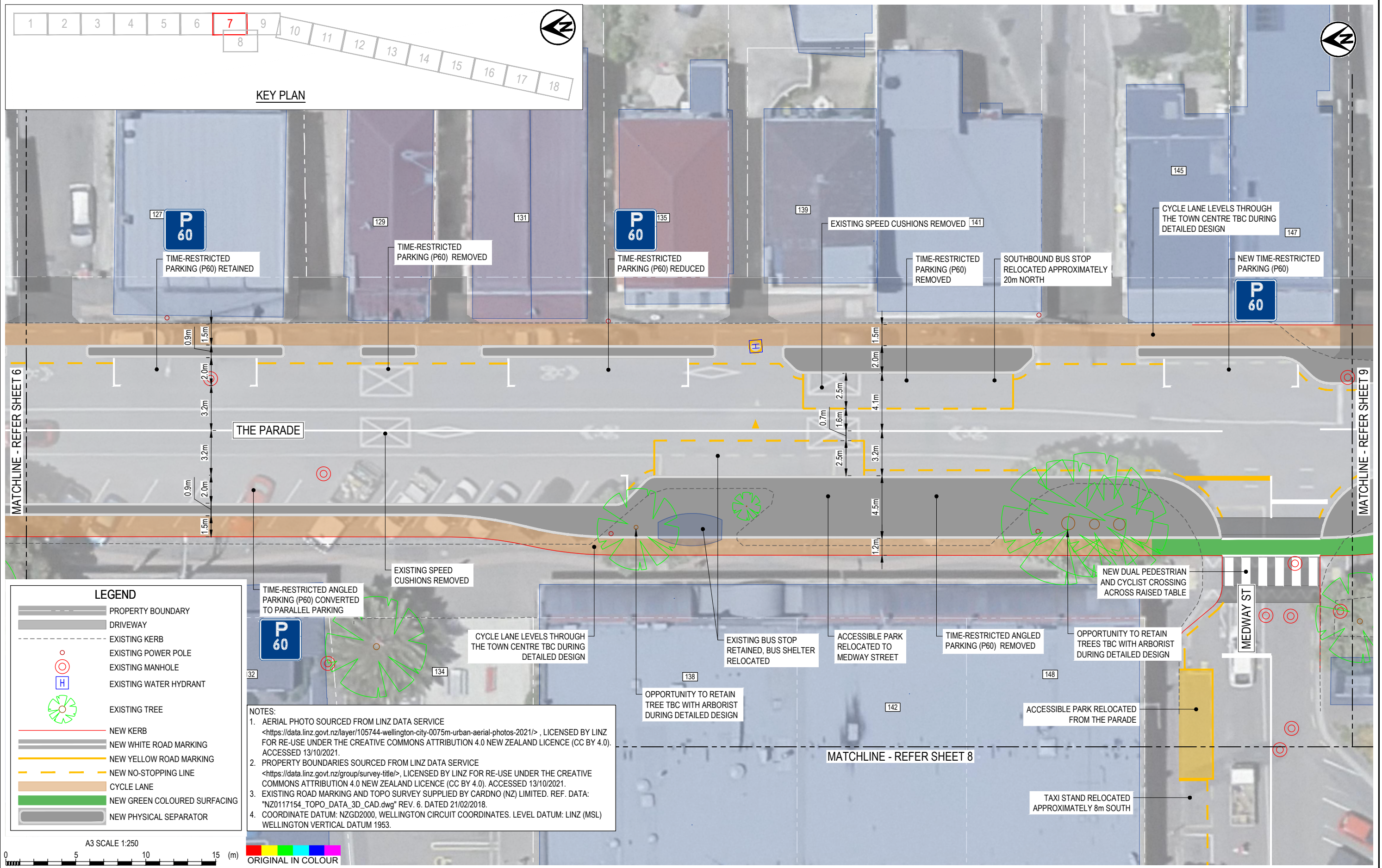

1	FOR TRAFFIC RESOLUTION	LWA	JASZ	17.12.21	DESIGNED DRAWN DESIGN CHECKED DRAWING CHECKED	JASZ LIWA JRN CYAX	Dec.21 Dec.21 17.12.21 17.12.21	DRAWING STATUS TRAFFIC RESOLUTION PROJECT PHASE CONCEPT DESIGN
NOT FOR CONSTRUCTION					THIS DRAWING IS NOT TO BE USED FOR CONSTRUCTION PURPOSES UNLESS SIGNED AS APPROVED			
REV	DESCRIPTION	CAD	CHK	DATE	APPROVED	DATE		

CLIENT	WELLINGTON CITY COUNCIL
PROJECT	THE PARADE, ISLAND BAY
TITLE	SAFETY IMPROVEMENTS GENERAL ARRANGEMENT PLAN - SHEET 7 OF 18
SCALE (A3)	1:250
DWG No.	1016611.0000-107
REV	1

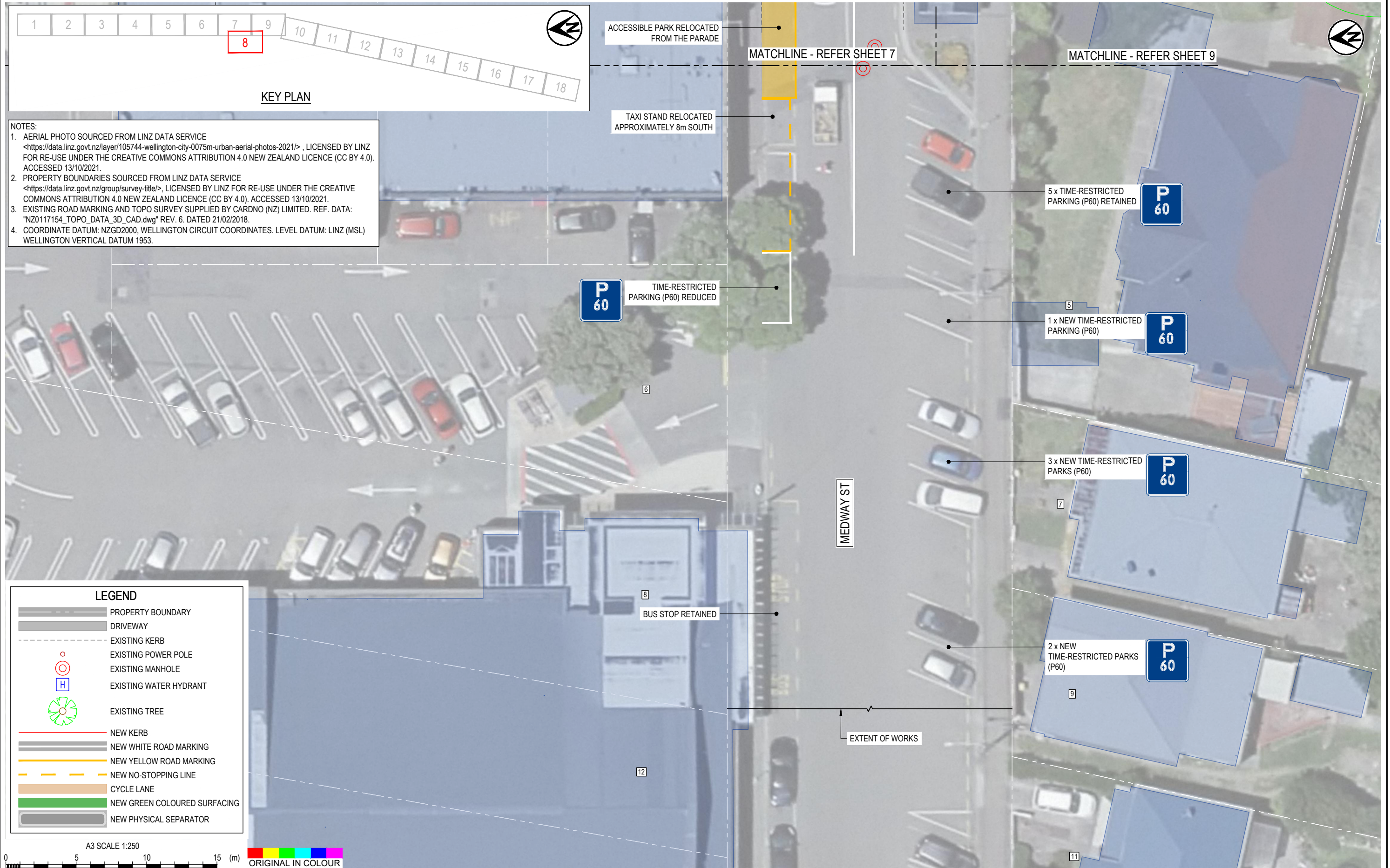

DESIGNED	JASZ	Dec.21	DRAWING STATUS	CLIENT	WELLINGTON CITY COUNCIL
DRAWN	LIWA	Dec.21	TRAFFIC RESOLUTION	PROJECT	THE PARADE, ISLAND BAY
DESIGN CHECKED	JRN	13.01.22	PROJECT PHASE	TITLE	SAFETY IMPROVEMENTS
DRAWING CHECKED	CYAX	13.01.22	CONCEPT DESIGN		GENERAL ARRANGEMENT PLAN - SHEET 8 OF 18
NOT FOR CONSTRUCTION			THIS DRAWING IS NOT TO BE USED FOR CONSTRUCTION PURPOSES UNLESS SIGNED AS APPROVED		
REV	DESCRIPTION	CAD	CHK	DATE	APPROVED
1	FOR TRAFFIC RESOLUTION	LWA	JASZ	17.12.21	
2	FOR TRAFFIC RESOLUTION - UPDATED	LWA	JASZ	13.01.22	

SCALE (A3)	1:250	DWG No.	1016611.0000-108	REV	2
------------	-------	---------	------------------	-----	---

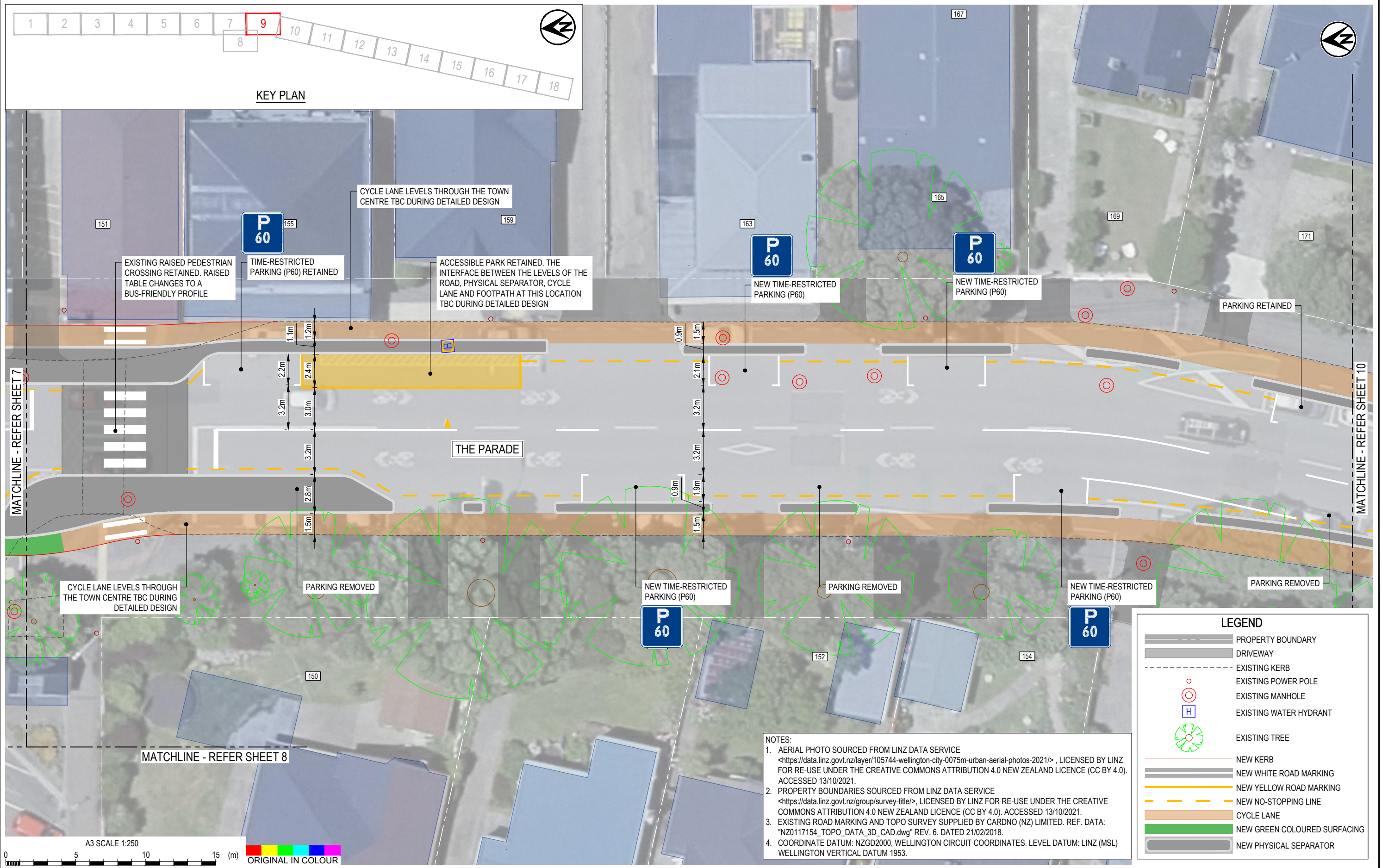

DESIGNED	JASZ	Dec.21	DRAWING STATUS	CLIENT	WELLINGTON CITY COUNCIL
DRAWN	LIWA	Dec.21	TRAFFIC RESOLUTION	PROJECT	THE PARADE, ISLAND BAY
DESIGN CHECKED	JRN	17.12.21	PROJECT PHASE	TITLE	SAFETY IMPROVEMENTS
DRAWING CHECKED	CYAX	17.12.21	CONCEPT DESIGN		GENERAL ARRANGEMENT PLAN - SHEET 9 OF 18
1 FOR TRAFFIC RESOLUTION			NOT FOR CONSTRUCTION	SCALE (A3)	1:250
REV	DESCRIPTION	CAD	CHK	DATE	DWG No. 1016611.0000-109
		LIWA	JASZ	17.12.21	REV 1

THIS DRAWING IS NOT TO BE USED FOR CONSTRUCTION PURPOSES UNLESS SIGNED AS APPROVED	
SCALE (A3)	1:250
DWG No.	1016611.0000-109
REV	1

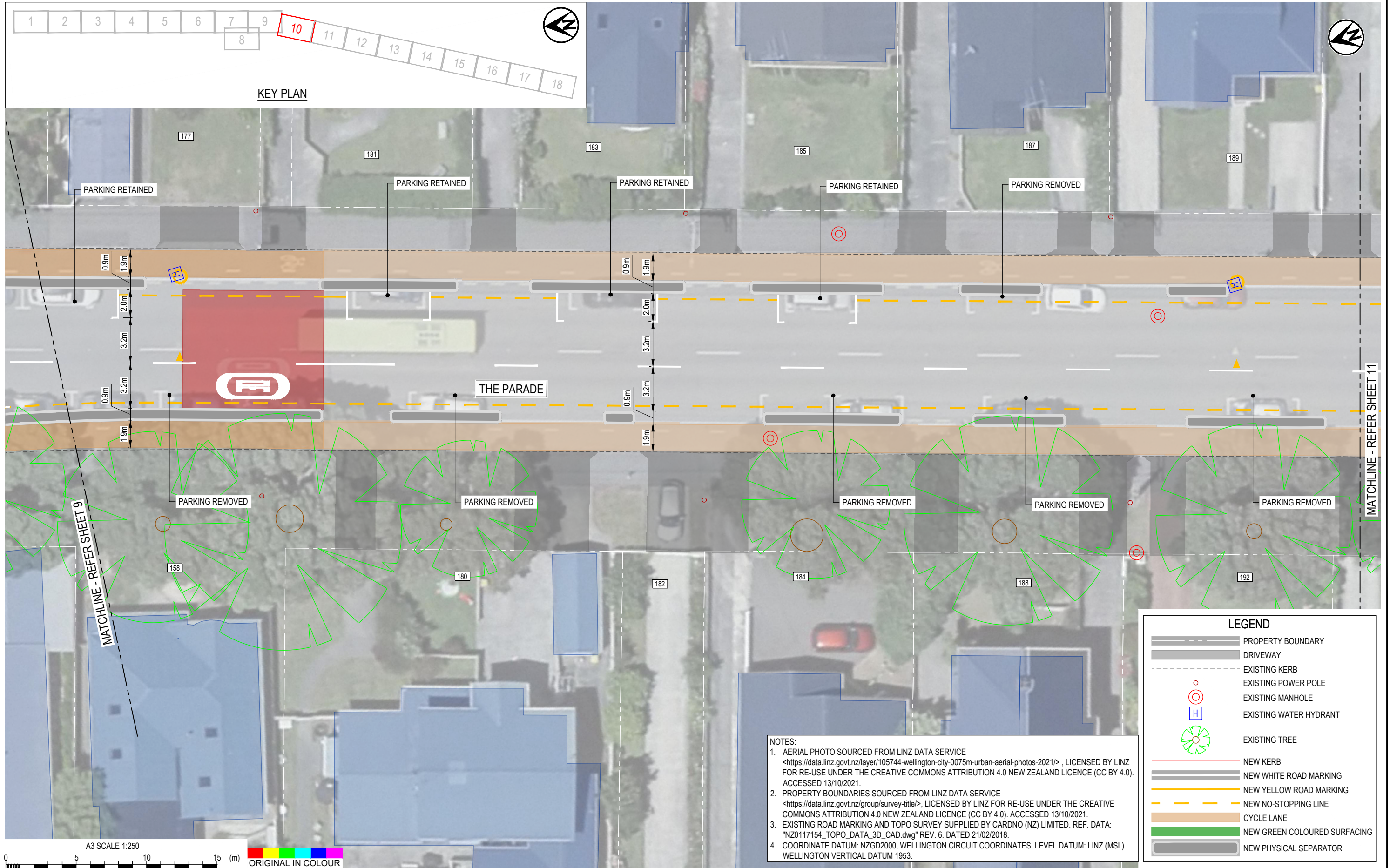

NOTES:

1. AERIAL PHOTO SOURCED FROM LINZ DATA SERVICE
<https://data.linz.govt.nz/layer/105744-wellington-city-0075m-urban-aerial-photos-2021/>, LICENSED BY LINZ FOR RE-USE UNDER THE CREATIVE COMMONS ATTRIBUTION 4.0 NEW ZEALAND LICENCE (CC BY 4.0). ACCESSED 13/10/2021.
2. PROPERTY BOUNDARIES SOURCED FROM LINZ DATA SERVICE
<https://data.linz.govt.nz/group/survey-title/>, LICENSED BY LINZ FOR RE-USE UNDER THE CREATIVE COMMONS ATTRIBUTION 4.0 NEW ZEALAND LICENCE (CC BY 4.0). ACCESSED 13/10/2021.
3. EXISTING ROAD MARKING AND TOPO SURVEY SUPPLIED BY CARDNO (NZ) LIMITED. REF. DATA: "NZ0117154_TOPO_DATA_3D_CAD.dwg" REV. 6. DATED 21/02/2018.
4. COORDINATE DATUM: NZGD2000, WELLINGTON CIRCUIT COORDINATES. LEVEL DATUM: LINZ (MSL) WELLINGTON VERTICAL DATUM 1953.

LEGEND	
	PROPERTY BOUNDARY
	DRIVEWAY
	EXISTING KERB
	EXISTING POWER POLE
	EXISTING MANHOLE
	EXISTING WATER HYDRANT
	EXISTING TREE
	NEW KERB
	NEW WHITE ROAD MARKING
	NEW YELLOW ROAD MARKING
	NEW NO-STOPPING LINE
	CYCLE LANE
	NEW GREEN COLOURED SURFACING
	NEW PHYSICAL SEPARATOR



1	FOR TRAFFIC RESOLUTION	LWA	JASZ	17.12.21	DESIGNED	JASZ	Dec.21	DRAWING STATUS	WELLINGTON CITY COUNCIL
					DRAWN	LIWA	Dec.21	TRAFFIC RESOLUTION	
					DESIGN CHECKED	JRN	17.12.21	PROJECT PHASE	THE PARADE, ISLAND BAY
					DRAWING CHECKED	CYAX	17.12.21	CONCEPT DESIGN	
					NOT FOR CONSTRUCTION		THIS DRAWING IS NOT TO BE USED FOR CONSTRUCTION PURPOSES UNLESS SIGNED AS APPROVED		
REV	DESCRIPTION	CAD	CHK	DATE	APPROVED	DATE			

CLIENT	WELLINGTON CITY COUNCIL
PROJECT	THE PARADE, ISLAND BAY
TITLE	SAFETY IMPROVEMENTS GENERAL ARRANGEMENT PLAN - SHEET 10 OF 18
SCALE (A3)	1:250
DWG No.	1016611.0000-110
REV	1

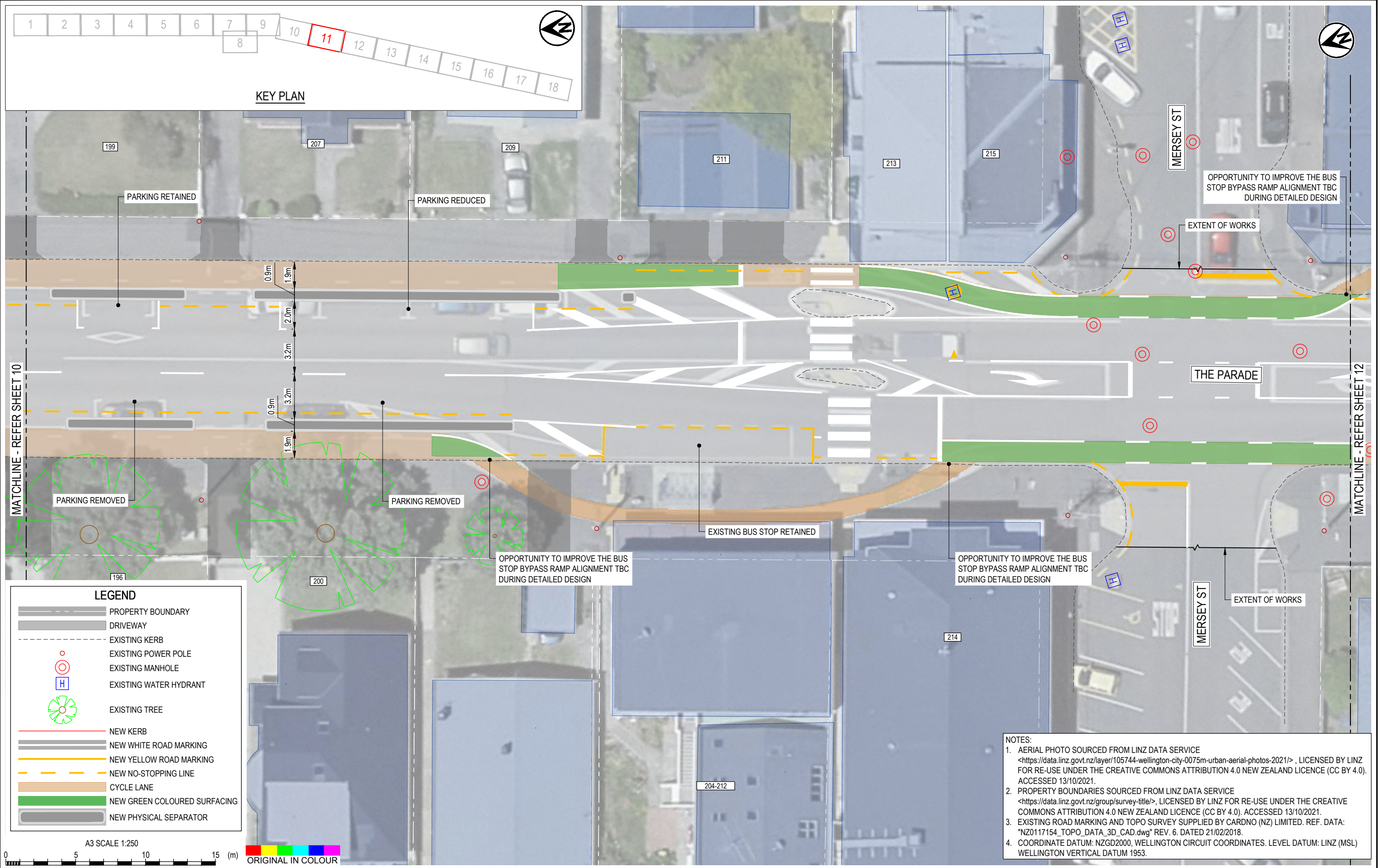

NOTES:

- AERIAL PHOTO SOURCED FROM LINZ DATA SERVICE
 <https://data.linz.govt.nz/layer/105744-wellington-city-0075m-urban-aerial-photos-2021/>, LICENSED BY LINZ FOR RE-USE UNDER THE CREATIVE COMMONS ATTRIBUTION 4.0 NEW ZEALAND LICENCE (CC BY 4.0). ACCESSED 13/10/2021.
- PROPERTY BOUNDARIES SOURCED FROM LINZ DATA SERVICE
 <https://data.linz.govt.nz/group/survey-title/>, LICENSED BY LINZ FOR RE-USE UNDER THE CREATIVE COMMONS ATTRIBUTION 4.0 NEW ZEALAND LICENCE (CC BY 4.0). ACCESSED 13/10/2021.
- EXISTING ROAD MARKING AND TOPO SURVEY SUPPLIED BY CARDNO (NZ) LIMITED. REF. DATA: "NZ0117154_TOPO_DATA_3D_CAD.dwg" REV. 6. DATED 21/02/2018.
- COORDINATE DATUM: NZGD2000, WELLINGTON CIRCUIT COORDINATES. LEVEL DATUM: LINZ (MSL) WELLINGTON VERTICAL DATUM 1953.

1	FOR TRAFFIC RESOLUTION	LWA	JASZ	17.12.21	DESIGNED	JASZ	Dec.21	DRAWING STATUS	TRAFFIC RESOLUTION
					DRAWN	LIWA	Dec.21		PROJECT PHASE
					DESIGN CHECKED	JRN	17.12.21	CONCEPT DESIGN	
					DRAWING CHECKED	CYAX	17.12.21		
					NOT FOR CONSTRUCTION		THIS DRAWING IS NOT TO BE USED FOR CONSTRUCTION PURPOSES UNLESS SIGNED AS APPROVED		
REV	DESCRIPTION	CAD	CHK	DATE	APPROVED	DATE			

CLIENT	WELLINGTON CITY COUNCIL
PROJECT	THE PARADE, ISLAND BAY
TITLE	SAFETY IMPROVEMENTS GENERAL ARRANGEMENT PLAN - SHEET 11 OF 18
SCALE (A3)	1:250
DWG No.	1016611.0000-111
REV	1

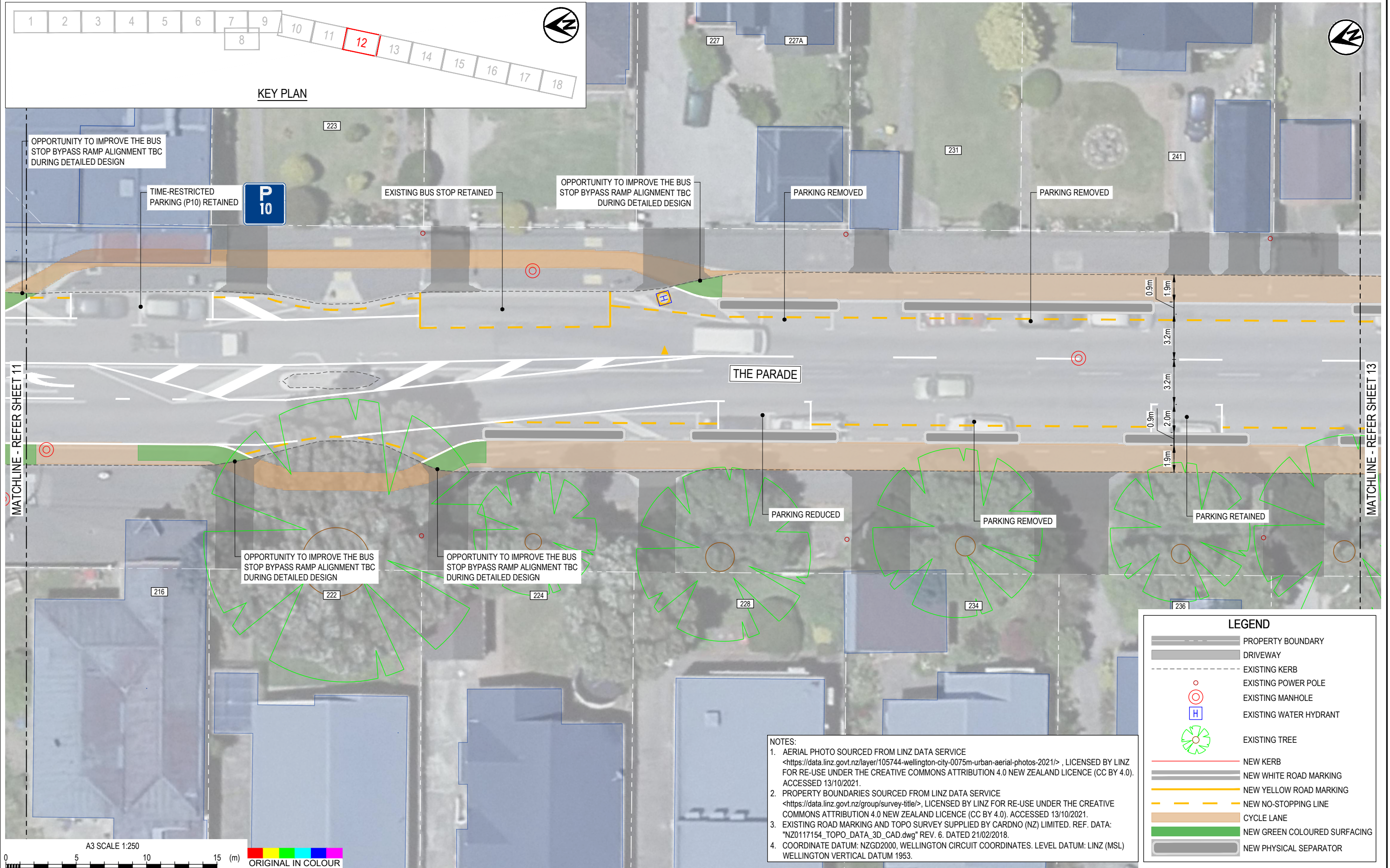

MATCHLINE - REFER SHEET 11

MATCHLINE - REFER SHEET 13

THE PARADE

LEGEND

- PROPERTY BOUNDARY
- DRIVEWAY
- EXISTING KERB
- EXISTING POWER POLE
- EXISTING MANHOLE
- EXISTING WATER HYDRANT
- EXISTING TREE
- NEW KERB
- NEW WHITE ROAD MARKING
- NEW YELLOW ROAD MARKING
- NEW NO-STOPPING LINE
- CYCLE LANE
- NEW GREEN COLOURED SURFACING
- NEW PHYSICAL SEPARATOR

NOTES:

- AERIAL PHOTO SOURCED FROM LINZ DATA SERVICE
<https://data.linz.govt.nz/layer/105744-wellington-city-0075m-urban-aerial-photos-2021/>, LICENSED BY LINZ FOR RE-USE UNDER THE CREATIVE COMMONS ATTRIBUTION 4.0 NEW ZEALAND LICENCE (CC BY 4.0). ACCESSED 13/10/2021.
- PROPERTY BOUNDARIES SOURCED FROM LINZ DATA SERVICE
<https://data.linz.govt.nz/group/survey-title/>, LICENSED BY LINZ FOR RE-USE UNDER THE CREATIVE COMMONS ATTRIBUTION 4.0 NEW ZEALAND LICENCE (CC BY 4.0). ACCESSED 13/10/2021.
- EXISTING ROAD MARKING AND TOPO SURVEY SUPPLIED BY CARDNO (NZ) LIMITED. REF. DATA: "NZ0117154_TOPO_DATA_3D_CAD.dwg" REV. 6. DATED 21/02/2018.
- COORDINATE DATUM: NZGD2000, WELLINGTON CIRCUIT COORDINATES. LEVEL DATUM: LINZ (MSL) WELLINGTON VERTICAL DATUM 1953.

A3 SCALE 1:250
0 5 10 15 (m) ORIGINAL IN COLOUR

DESIGNED DRAWN DESIGN CHECKED DRAWING CHECKED	JASZ	Dec.21	DRAWING STATUS TRAFFIC RESOLUTION PROJECT PHASE CONCEPT DESIGN			
	LIWA	Dec.21				
	JRN	17.12.21				
	CYAX	17.12.21				
NOT FOR CONSTRUCTION						
THIS DRAWING IS NOT TO BE USED FOR CONSTRUCTION PURPOSES UNLESS SIGNED AS APPROVED						
REV	DESCRIPTION	CAD	CHK	DATE	APPROVED	DATE
1	FOR TRAFFIC RESOLUTION	LIWA	JASZ	17.12.21		

CLIENT	WELLINGTON CITY COUNCIL
PROJECT	THE PARADE, ISLAND BAY
TITLE	SAFETY IMPROVEMENTS GENERAL ARRANGEMENT PLAN - SHEET 12 OF 18
SCALE (A3)	1:250
DWG No.	1016611.0000-112
REV	1

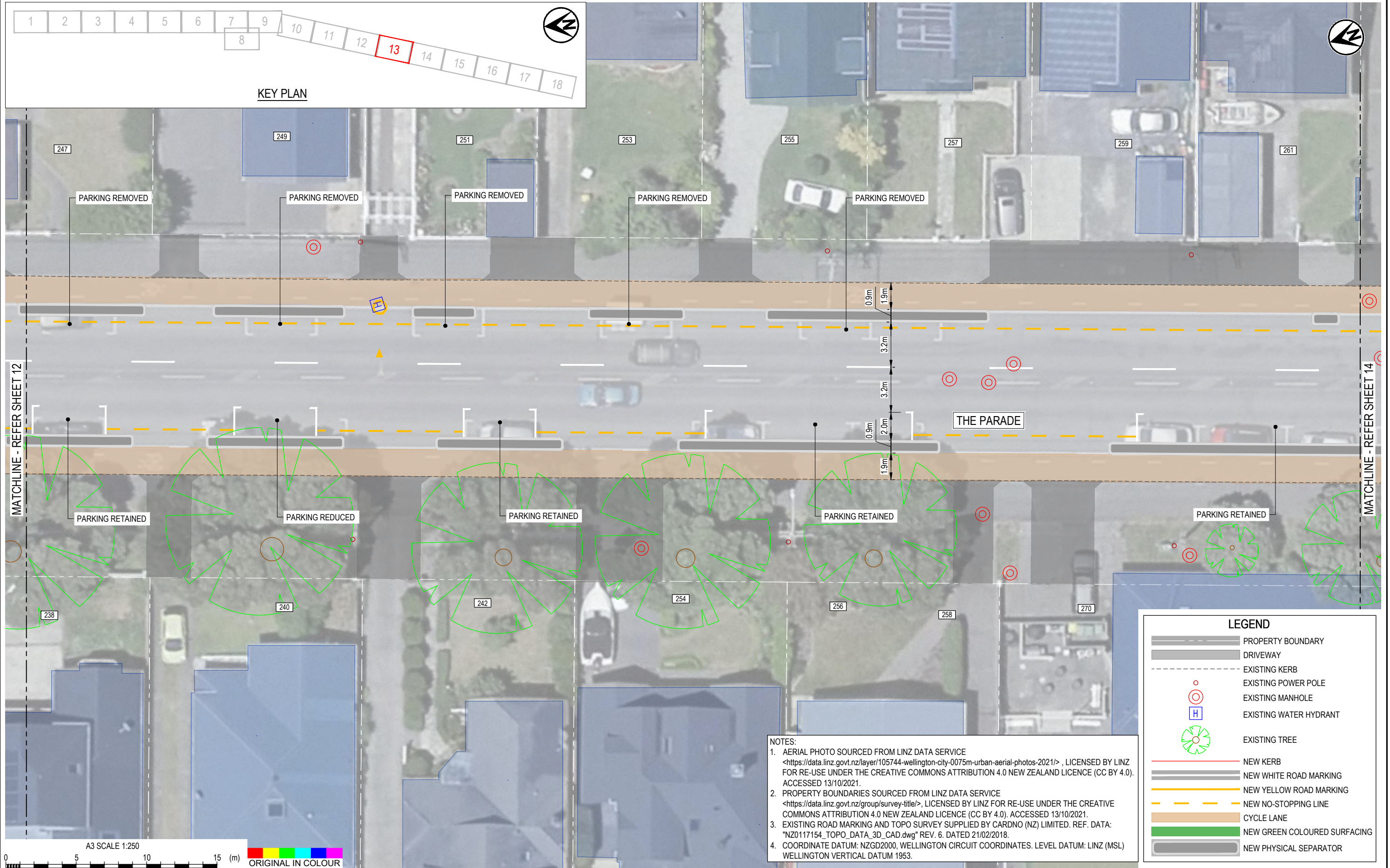

LEGEND	
	PROPERTY BOUNDARY
	DRIVEWAY
	EXISTING KERB
	EXISTING POWER POLE
	EXISTING MANHOLE
	EXISTING WATER HYDRANT
	EXISTING TREE
	NEW KERB
	NEW WHITE ROAD MARKING
	NEW YELLOW ROAD MARKING
	NEW NO-STOPPING LINE
	CYCLE LANE
	NEW GREEN COLOURED SURFACING
	NEW PHYSICAL SEPARATOR

NOTES:

- AERIAL PHOTO SOURCED FROM LINZ DATA SERVICE
<https://data.linz.govt.nz/layer/105744-wellington-city-0075m-urban-aerial-photos-2021/>, LICENSED BY LINZ FOR RE-USE UNDER THE CREATIVE COMMONS ATTRIBUTION 4.0 NEW ZEALAND LICENCE (CC BY 4.0). ACCESSED 13/10/2021.
- PROPERTY BOUNDARIES SOURCED FROM LINZ DATA SERVICE
<https://data.linz.govt.nz/group/survey-title/>, LICENSED BY LINZ FOR RE-USE UNDER THE CREATIVE COMMONS ATTRIBUTION 4.0 NEW ZEALAND LICENCE (CC BY 4.0). ACCESSED 13/10/2021.
- EXISTING ROAD MARKING AND TOPO SURVEY SUPPLIED BY CARDNO (NZ) LIMITED. REF. DATA: "NZ0117154_TOPO_DATA_3D_CAD.dwg" REV. 6. DATED 21/02/2018.
- COORDINATE DATUM: NZGD2000, WELLINGTON CIRCUIT COORDINATES. LEVEL DATUM: LINZ (MSL) WELLINGTON VERTICAL DATUM 1953.

DESIGNED	JASZ	Dec.21	DRAWING STATUS	CLIENT	WELLINGTON CITY COUNCIL
DRAWN	LIWA	Dec.21	TRAFFIC RESOLUTION	PROJECT	THE PARADE, ISLAND BAY
DESIGN CHECKED	JRN	17.12.21	PROJECT PHASE	TITLE	SAFETY IMPROVEMENTS
DRAWING CHECKED	CYAX	17.12.21	CONCEPT DESIGN	GENERAL ARRANGEMENT PLAN - SHEET 13 OF 18	
NOT FOR CONSTRUCTION			THIS DRAWING IS NOT TO BE USED FOR CONSTRUCTION PURPOSES UNLESS SIGNED AS APPROVED		
REV	DESCRIPTION	CAD	CHK	DATE	APPROVED
1	FOR TRAFFIC RESOLUTION	LIWA	JASZ	17.12.21	

SCALE (A3)	1:250	DWG No.	1016611.0000-113	REV	1
------------	-------	---------	------------------	-----	---

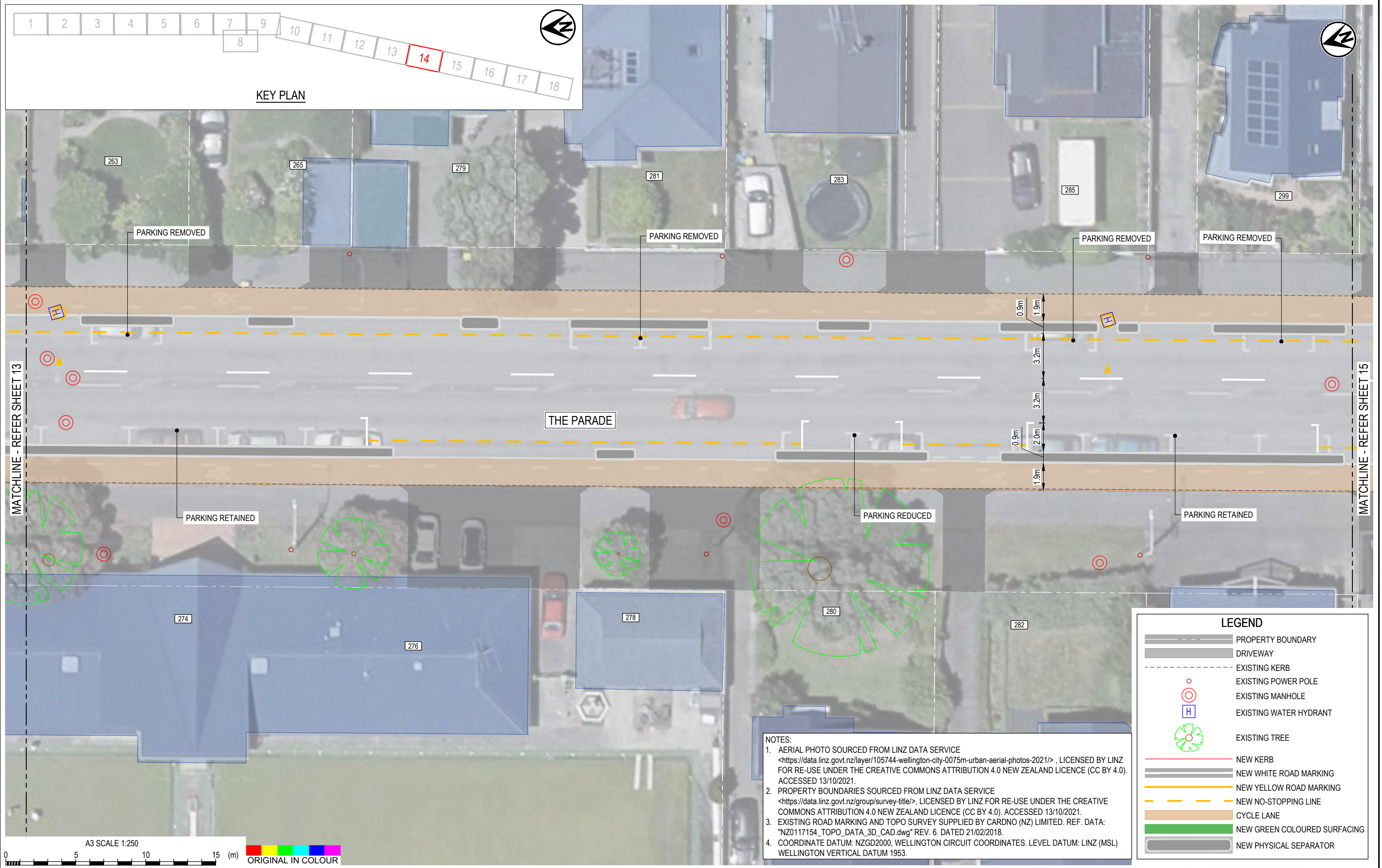

DESIGNED	JASZ	Dec.21	DRAWING STATUS	CLIENT	WELLINGTON CITY COUNCIL
DRAWN	LIWA	Dec.21	TRAFFIC RESOLUTION	PROJECT	THE PARADE, ISLAND BAY
DESIGN CHECKED	JRN	17.12.21	PROJECT PHASE	TITLE	SAFETY IMPROVEMENTS
DRAWING CHECKED	CYAX	17.12.21	CONCEPT DESIGN		GENERAL ARRANGEMENT PLAN - SHEET 14 OF 18
NOT FOR CONSTRUCTION			THIS DRAWING IS NOT TO BE USED FOR CONSTRUCTION PURPOSES UNLESS SIGNED AS APPROVED		
REV	DESCRIPTION	CAD	CHK	DATE	APPROVED
1	FOR TRAFFIC RESOLUTION	LIWA	JASZ	17.12.21	

SCALE (A3)	1:250	DWG No.	1016611.0000-114	REV	1
------------	-------	---------	------------------	-----	---

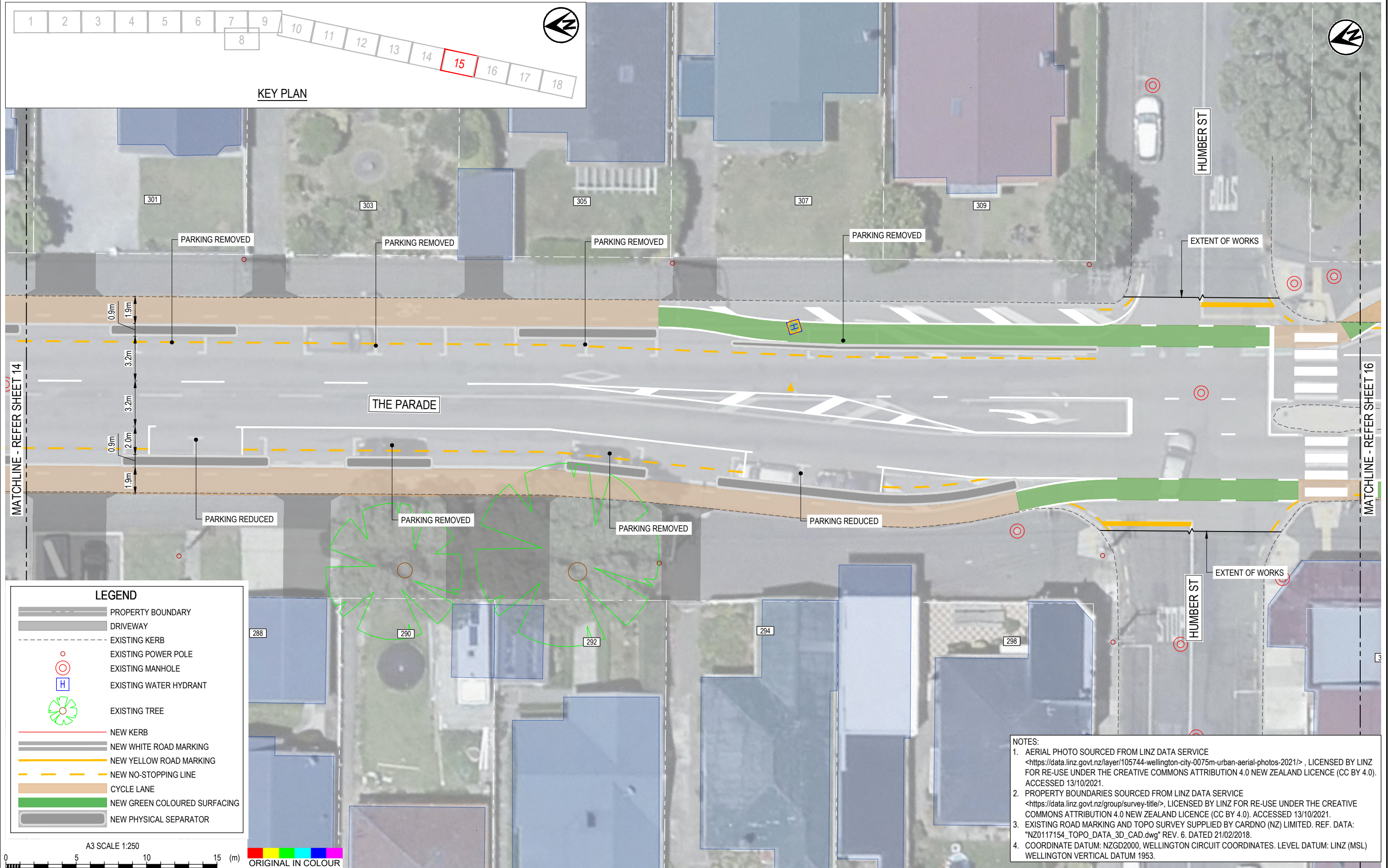

NOTES:
 1. AERIAL PHOTO SOURCED FROM LINZ DATA SERVICE
 <https://data.linz.govt.nz/layer/105744-wellington-city-0075m-urban-aerial-photos-2021/>, LICENSED BY LINZ FOR RE-USE UNDER THE CREATIVE COMMONS ATTRIBUTION 4.0 NEW ZEALAND LICENCE (CC BY 4.0). ACCESSED 13/10/2021.
 2. PROPERTY BOUNDARIES SOURCED FROM LINZ DATA SERVICE
 <https://data.linz.govt.nz/group/survey-title/>, LICENSED BY LINZ FOR RE-USE UNDER THE CREATIVE COMMONS ATTRIBUTION 4.0 NEW ZEALAND LICENCE (CC BY 4.0). ACCESSED 13/10/2021.
 3. EXISTING ROAD MARKING AND TOPO SURVEY SUPPLIED BY CARDNO (NZ) LIMITED. REF. DATA: "NZ0117154_TOPO_DATA_3D_CAD.dwg" REV. 6. DATED 21/02/2018.
 4. COORDINATE DATUM: NZGD2000, WELLINGTON CIRCUIT COORDINATES. LEVEL DATUM: LINZ (MSL) WELLINGTON VERTICAL DATUM 1953.

1	FOR TRAFFIC RESOLUTION	LWA	JASZ	17.12.21	DESIGNED	JASZ	Dec.21	DRAWING STATUS	TRAFFIC RESOLUTION
					DRAWN	LIWA	Dec.21	TRAFFIC RESOLUTION	
					DESIGN CHECKED	JRN	17.12.21	PROJECT PHASE	CONCEPT DESIGN
					DRAWING CHECKED	CYAX	17.12.21	CONCEPT DESIGN	
					NOT FOR CONSTRUCTION		THIS DRAWING IS NOT TO BE USED FOR CONSTRUCTION PURPOSES UNLESS SIGNED AS APPROVED		
REV	DESCRIPTION	CAD	CHK	DATE	APPROVED	DATE			

CLIENT	WELLINGTON CITY COUNCIL
PROJECT	THE PARADE, ISLAND BAY
TITLE	SAFETY IMPROVEMENTS GENERAL ARRANGEMENT PLAN - SHEET 15 OF 18
SCALE (A3)	1:250
DWG No.	1016611.0000-115
REV	1

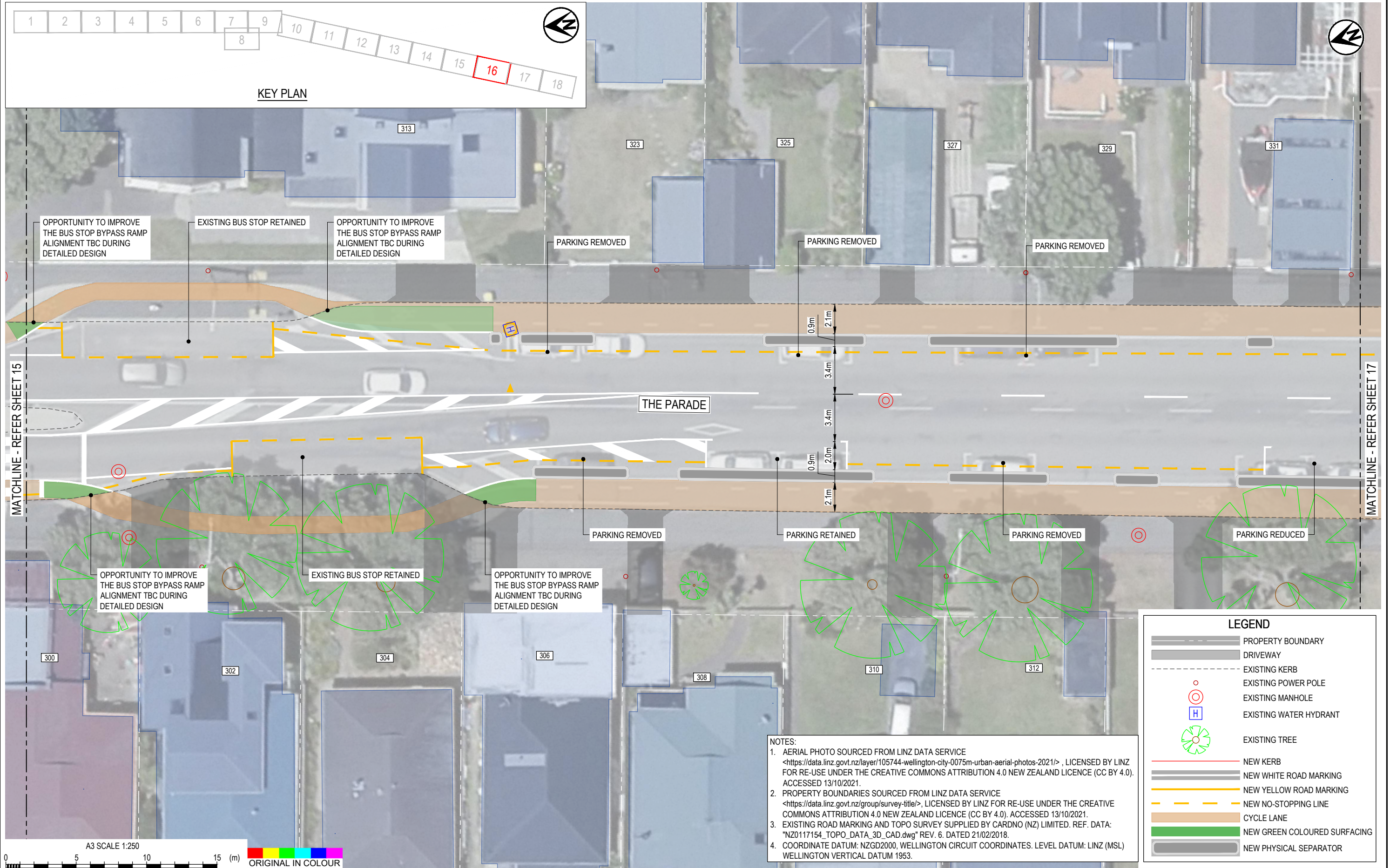

NOTES:

1. AERIAL PHOTO SOURCED FROM LINZ DATA SERVICE
 <https://data.linz.govt.nz/layer/105744-wellington-city-0075m-urban-aerial-photos-2021/>, LICENSED BY LINZ FOR RE-USE UNDER THE CREATIVE COMMONS ATTRIBUTION 4.0 NEW ZEALAND LICENCE (CC BY 4.0). ACCESSED 13/10/2021.
2. PROPERTY BOUNDARIES SOURCED FROM LINZ DATA SERVICE
 <https://data.linz.govt.nz/group/survey-title/>, LICENSED BY LINZ FOR RE-USE UNDER THE CREATIVE COMMONS ATTRIBUTION 4.0 NEW ZEALAND LICENCE (CC BY 4.0). ACCESSED 13/10/2021.
3. EXISTING ROAD MARKING AND TOPO SURVEY SUPPLIED BY CARDNO (NZ) LIMITED. REF. DATA: "NZ0117154_TOPO_DATA_3D_CAD.dwg" REV. 6. DATED 21/02/2018.
4. COORDINATE DATUM: NZGD2000, WELLINGTON CIRCUIT COORDINATES. LEVEL DATUM: LINZ (MSL) WELLINGTON VERTICAL DATUM 1953.

LEGEND	
	PROPERTY BOUNDARY
	DRIVEWAY
	EXISTING KERB
	EXISTING POWER POLE
	EXISTING MANHOLE
	EXISTING WATER HYDRANT
	EXISTING TREE
	NEW KERB
	NEW WHITE ROAD MARKING
	NEW YELLOW ROAD MARKING
	NEW NO-STOPPING LINE
	CYCLE LANE
	NEW GREEN COLOURED SURFACING
	NEW PHYSICAL SEPARATOR

DESIGNED	JASZ	Dec.21	DRAWING STATUS	TRAFFIC RESOLUTION
DRAWN	LIWA	Dec.21	PROJECT PHASE	CONCEPT DESIGN
DESIGN CHECKED	JRN	17.12.21		
DRAWING CHECKED	CYAX	17.12.21		
NOT FOR CONSTRUCTION				
THIS DRAWING IS NOT TO BE USED FOR CONSTRUCTION PURPOSES UNLESS SIGNED AS APPROVED				
1	FOR TRAFFIC RESOLUTION	LIWA	JASZ	17.12.21
REV	DESCRIPTION	CAD	CHK	DATE

CLIENT	WELLINGTON CITY COUNCIL
PROJECT	THE PARADE, ISLAND BAY
TITLE	SAFETY IMPROVEMENTS GENERAL ARRANGEMENT PLAN - SHEET 16 OF 18
SCALE (A3)	1:250
DWG No.	1016611.0000-116
REV	1

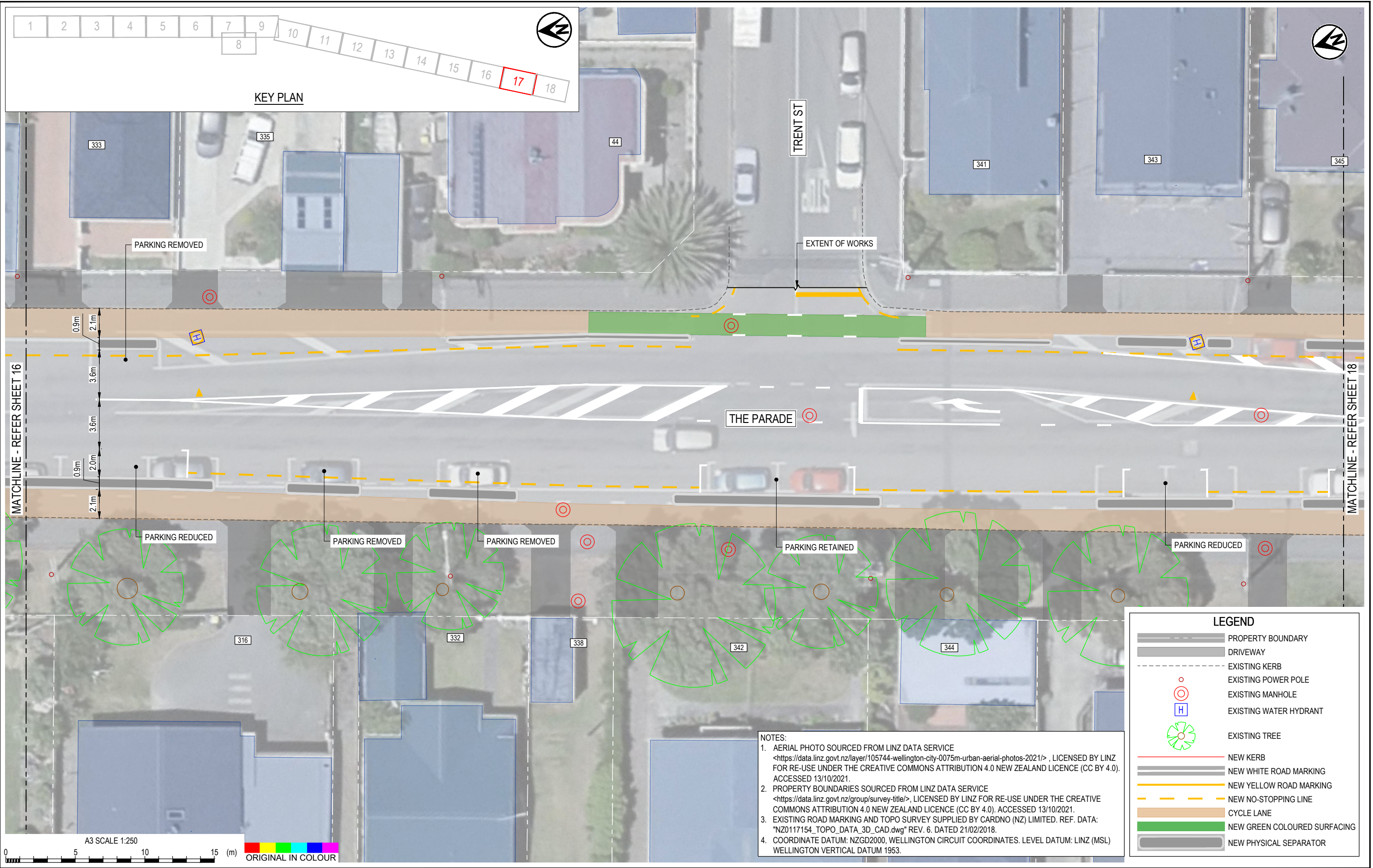

NOTES:
 1. AERIAL PHOTO SOURCED FROM LINZ DATA SERVICE
 <https://data.linz.govt.nz/layer/105744-wellington-city-0075m-urban-aerial-photos-2021/>, LICENSED BY LINZ FOR RE-USE UNDER THE CREATIVE COMMONS ATTRIBUTION 4.0 NEW ZEALAND LICENCE (CC BY 4.0). ACCESSED 13/10/2021.
 2. PROPERTY BOUNDARIES SOURCED FROM LINZ DATA SERVICE
 <https://data.linz.govt.nz/group/survey-title/>, LICENSED BY LINZ FOR RE-USE UNDER THE CREATIVE COMMONS ATTRIBUTION 4.0 NEW ZEALAND LICENCE (CC BY 4.0). ACCESSED 13/10/2021.
 3. EXISTING ROAD MARKING AND TOPO SURVEY SUPPLIED BY CARDNO (NZ) LIMITED. REF. DATA: "NZ0117154_TOPO_DATA_3D_CAD.dwg" REV. 6. DATED 21/02/2018.
 4. COORDINATE DATUM: NZGD2000, WELLINGTON CIRCUIT COORDINATES. LEVEL DATUM: LINZ (MSL) WELLINGTON VERTICAL DATUM 1953.

LEGEND	
	PROPERTY BOUNDARY
	DRIVEWAY
	EXISTING KERB
	EXISTING POWER POLE
	EXISTING MANHOLE
	EXISTING WATER HYDRANT
	EXISTING TREE
	NEW KERB
	NEW WHITE ROAD MARKING
	NEW YELLOW ROAD MARKING
	NEW NO-STOPPING LINE
	CYCLE LANE
	NEW GREEN COLOURED SURFACING
	NEW PHYSICAL SEPARATOR

1	FOR TRAFFIC RESOLUTION	LWA	JASZ	17.12.21	DESIGNED	JASZ	Dec.21	DRAWING STATUS	TRAFFIC RESOLUTION
					DRAWN	LIWA	Dec.21	TRAFFIC RESOLUTION	
					DESIGN CHECKED	JRN	17.12.21	PROJECT PHASE	CONCEPT DESIGN
					DRAWING CHECKED	CYAX	17.12.21	CONCEPT DESIGN	
					NOT FOR CONSTRUCTION		THIS DRAWING IS NOT TO BE USED FOR CONSTRUCTION PURPOSES UNLESS SIGNED AS APPROVED		
REV	DESCRIPTION	CAD	CHK	DATE	APPROVED	DATE			

CLIENT	WELLINGTON CITY COUNCIL
PROJECT	THE PARADE, ISLAND BAY
TITLE	SAFETY IMPROVEMENTS GENERAL ARRANGEMENT PLAN - SHEET 17 OF 18
SCALE (A3)	1:250
DWG No.	1016611.0000-117
REV	1

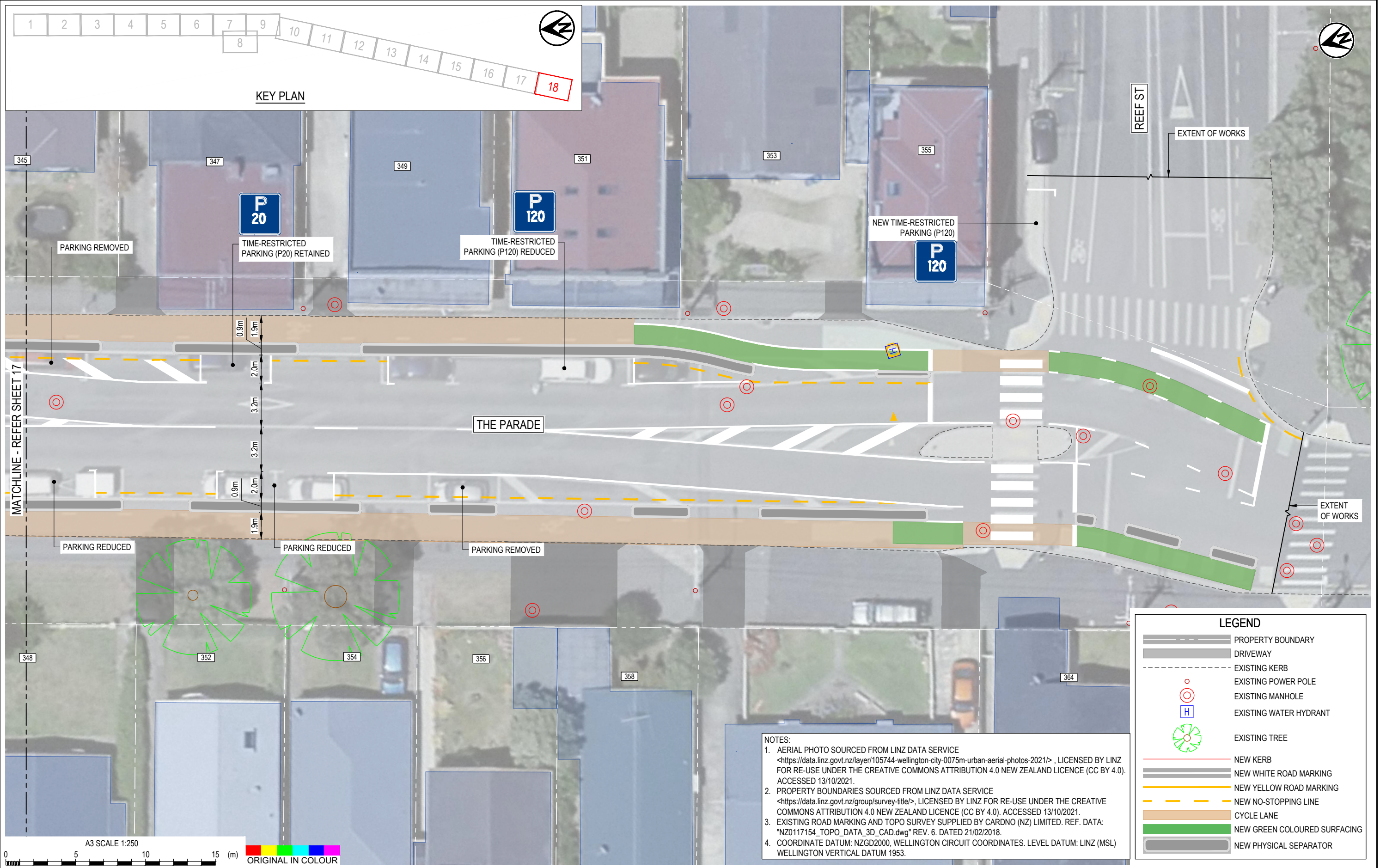

DESIGNED	JASZ	Dec.21	DRAWING STATUS	CLIENT	WELLINGTON CITY COUNCIL
DRAWN	LIWA	Dec.21	TRAFFIC RESOLUTION	PROJECT	THE PARADE, ISLAND BAY
DESIGN CHECKED	JRN	17.12.21	PROJECT PHASE	TITLE	SAFETY IMPROVEMENTS
DRAWING CHECKED	CYAX	17.12.21	CONCEPT DESIGN	GENERAL ARRANGEMENT PLAN - SHEET 18 OF 18	
NOT FOR CONSTRUCTION			THIS DRAWING IS NOT TO BE USED FOR CONSTRUCTION PURPOSES UNLESS SIGNED AS APPROVED		
REV	DESCRIPTION	CAD	CHK	DATE	APPROVED
1	FOR TRAFFIC RESOLUTION	LIWA	JASZ	17.12.21	

SCALE (A3)	1:250	DWG No.	1016611.0000-118	REV	1
------------	-------	---------	------------------	-----	---