

**PRELIMINARY ONLY
FOR CLIENT COMMENTS**

H	Reviewed for client comments	CL	01/11/21	Surveyed	TM	24/11/2020
G	Reviewed for Client Comments	SC	16/06/21	Designed	SM	10/2020
F	Reviewed for Client Comments	SC	31/05/21	Drawn	SM/MMT/AR	11/2021
E	Reviewed for Client Comments	SC	19/05/21	Reviewed	SC	12/2020
Revision		App	Date	Approved	CL	11/2021

**Absolutely Positively
Wellington City Council**
Me Heke Ki Pōneke

Project Title
Evans Bay Parade
Stage 2 (NIWA-COBHAM)
Road Reconfiguration

Sheet Title
Evans Bay Parade
Stage 2 (NIWA-COBHAM)
Concept Plan
Sheet 1 of 6

Level 13
Kordia House
109-125 Willis Street
Wellington 6011
+64 4 384 2029
calibregroup.com



Scale (A1 Original) 1:250 (A3) 1:500

Project No	Sheet	Revision
712295	C01	H

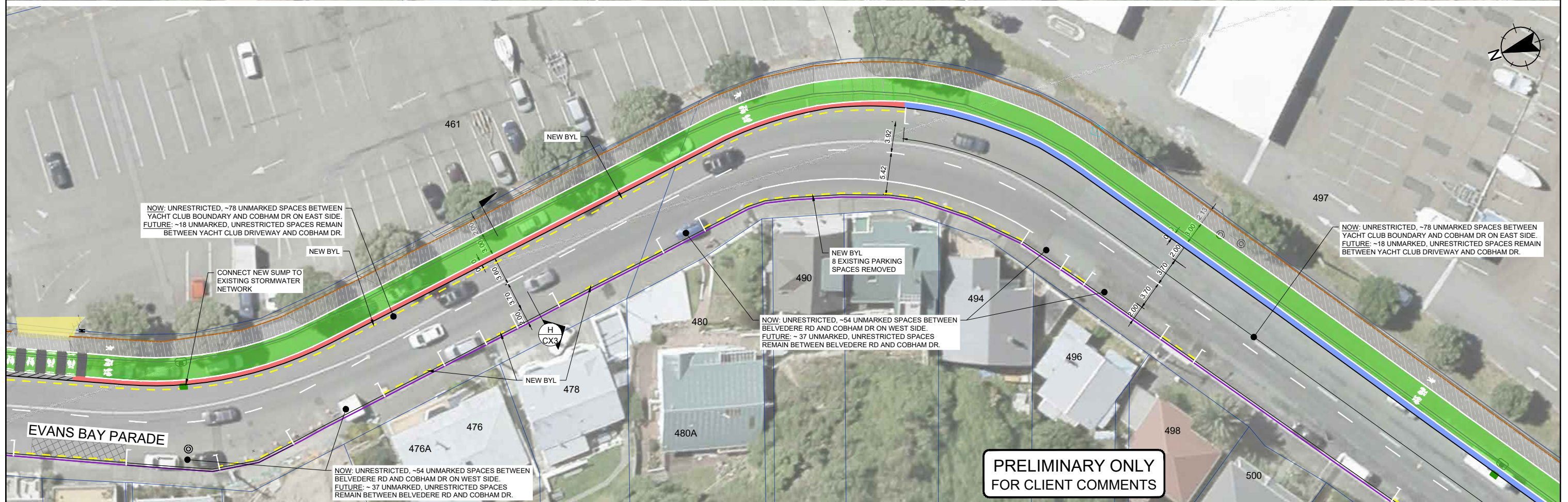
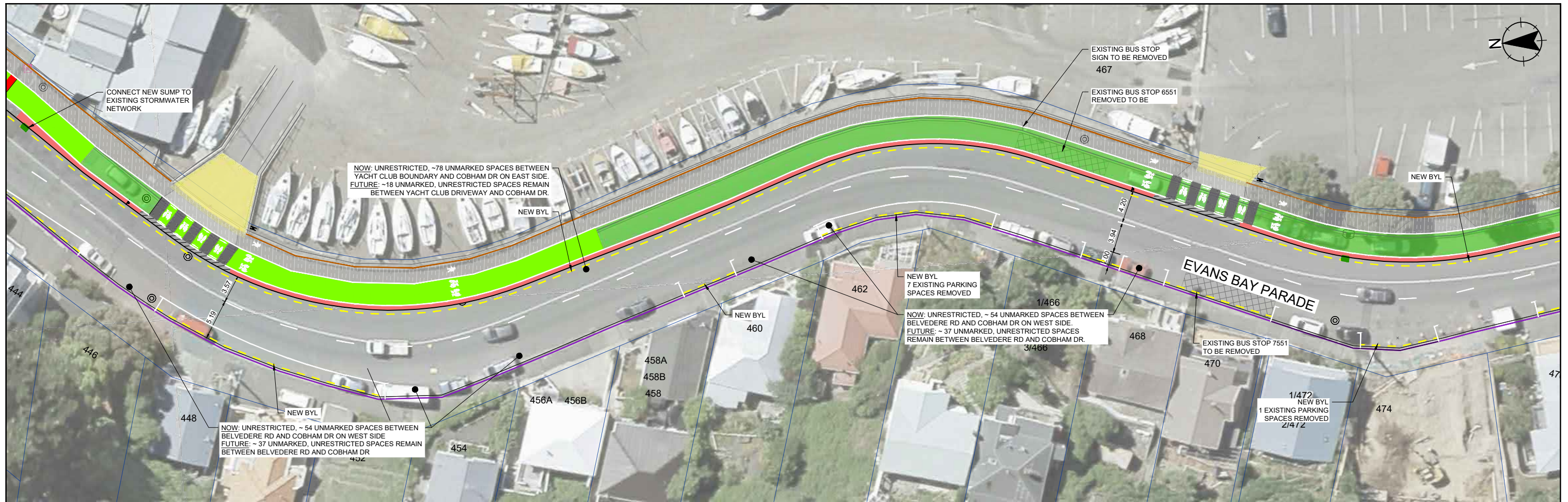

**PRELIMINARY ONLY
FOR CLIENT COMMENTS**

Revision	Date	App	Approved	CL	SC	SC	SC	CL
G Revised For Client Comments	01/11/21	TM	21/11/2020	TM	TM	TM	TM	TM
F Revised For Client Comments	19/05/21	SM	10/2020	SM	SM	SM	SM	SM
E Revised For Client comments	19/04/21	SM/MMT	11/2020	SM/MMT	SM/MMT	SM/MMT	SM/MMT	SM/MMT
		Reviewed	12/2020	Reviewed	Reviewed	Reviewed	Reviewed	Reviewed
		App	12/2020	App	App	App	App	App

**Absolutely Positively
Wellington City Council**
Me Heke Ki Pōneke

Project Title
Evans Bay Parade
Stage 2 (NIWA-COBHAM)
Road Re-configuration

Sheet Title
Evans Bay Parade
Stage 2 (NIWA-COBHAM)
Concept Plan
Sheet 5 of 6

Level 13
Kordia House
109-125 Willis Street
Wellington 6011
+64 4 384 2029
calibregroup.com



Scale (A1 Original) 1:250	(A3) 1:500	
Project No	Sheet	Revision
712295	C05	F

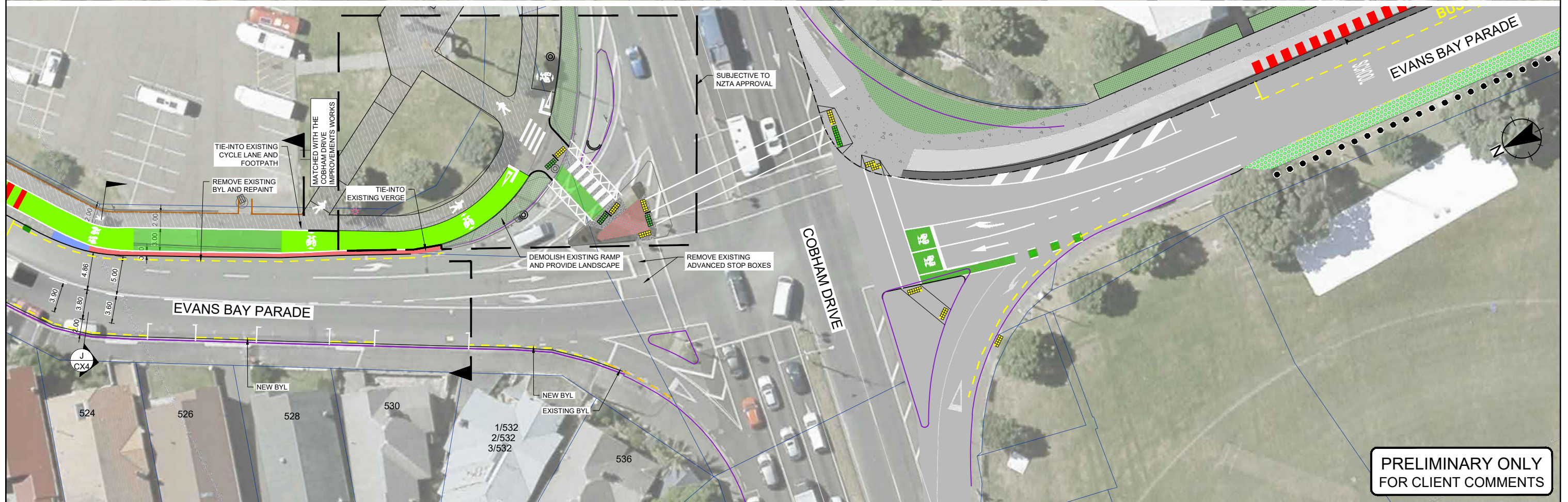

**PRELIMINARY ONLY
FOR CLIENT COMMENTS**

Revision	Date	App	Approved	CL	SC	SC	SC	CL
G	Revised For Client Comments	01/11/21	TM	24/11/2020	TM	10/2020		
F	Revised For Client Comments	19/05/21	SM	11/2020	SM			
E	Revised For Client comments	19/04/21	SM/MMT	12/2020	SC			
			SC	12/2020	CL			
			CL	12/2020				

**Absolutely Positively
Wellington City Council**
Me Heke Ki Pōneke

Project Title
Evans Bay Parade
Stage 2 (NIWA-COBHAM)
Road Re-Configuration

Sheet Title
Evans Bay Parade
Stage 2 (NIWA-COBHAM)
Concept Plan
Sheet 6 of 6

Level 13
Kordia House
109-125 Willis Street
Wellington 6011
+64 4 384 2029
calibregroup.com



Scale (A1 Original) 1:250 (A3) 1:500

Project No	Sheet	Revision
712295	C06	G