



DRAFT FOR COMMENT

WORK IN PROGRESS

PRINTED 20/06/2022 10:00:08 am

1:1500 @ A1
1:3000 @ A3

REVISION	AMENDMENT	APPROVED	DATE
A	ISSUE FOR 90% CONCEPT DESIGN	CG	2021-12-17
B	ISSUE FOR 90% CONCEPT DESIGN	CG	2022-01-28
C	FOR ROAD SAFETY AUDIT	CG	2022-02-15
D	UPDATE TO TINAKORI RD BUS LANE	CG	2022-06-20



Wellington Office
+64 4 471 7000
PO Box 12-003
Wellington 6144
New Zealand

CIVIL

SCALES	DESIGNED	APPROVED	ORIGINAL SIZE
1:1500 (A1) 1:3000 (A3)	U. GABRIEL	C. GROOM	A1
DRAWN	DESIGNED	APPROVED	
C. SAGRIT	U. GABRIEL	C. GROOM	
DRAWING VERIFIED	DESIGN VERIFIED	APPROVED DATE	
C. GROOM	R. BATTY	2021-12-17	

90% CONCEPT DESIGN

PROJECT
WELLINGTON CITY COUNCIL
BOTANICAL GARDENS TO WATERFRONT
CYCLEWAY

TITLE
PROPOSED CYCLEWAY
SHEET LAYOUT

WSP PROJECT NO. (SUB-PROJECT)
5-C4326.00(2)

SHEET NO.
C10
REVISION
D



DRAFT FOR COMMENT

WORK IN PROGRESS

PRINTED 20/06/2022 5:18:55 pm

REVISION	AMENDMENT	APPROVED	DATE
A	ISSUE FOR 60% CONCEPT DESIGN	CG	2021-12-17
B	ISSUE FOR 90% CONCEPT DESIGN	CG	2022-01-28
C	FOR ROAD SAFETY AUDIT	CG	2022-02-15
D	UPDATE TO TINAKORI RD BUS LANE	CG	2022-06-20



CIVIL

SCALES		ORIGINAL SIZE
1:250 (A1)	1:500 (A3)	A1
DRAWN	DESIGNED	APPROVED
C. SAGRIT	C. SAGRIT	C. GROOM
DRAWING VERIFIED	DESIGN VERIFIED	APPROVED DATE
U. GABRIEL	R. BATTY	2021-12-17

90% CONCEPT DESIGN

PROJECT	
WELLINGTON CITY COUNCIL BOTANICAL GARDENS TO WATERFRONT CYCLEWAY	
TITLE	
PROPOSED CYCLEWAY TINAKORI ROAD - SHEET 1	
WSP PROJECT NO. (SUB-PROJECT)	SHEET NO.
5-C4326.00(2)	C11
REVISION	D

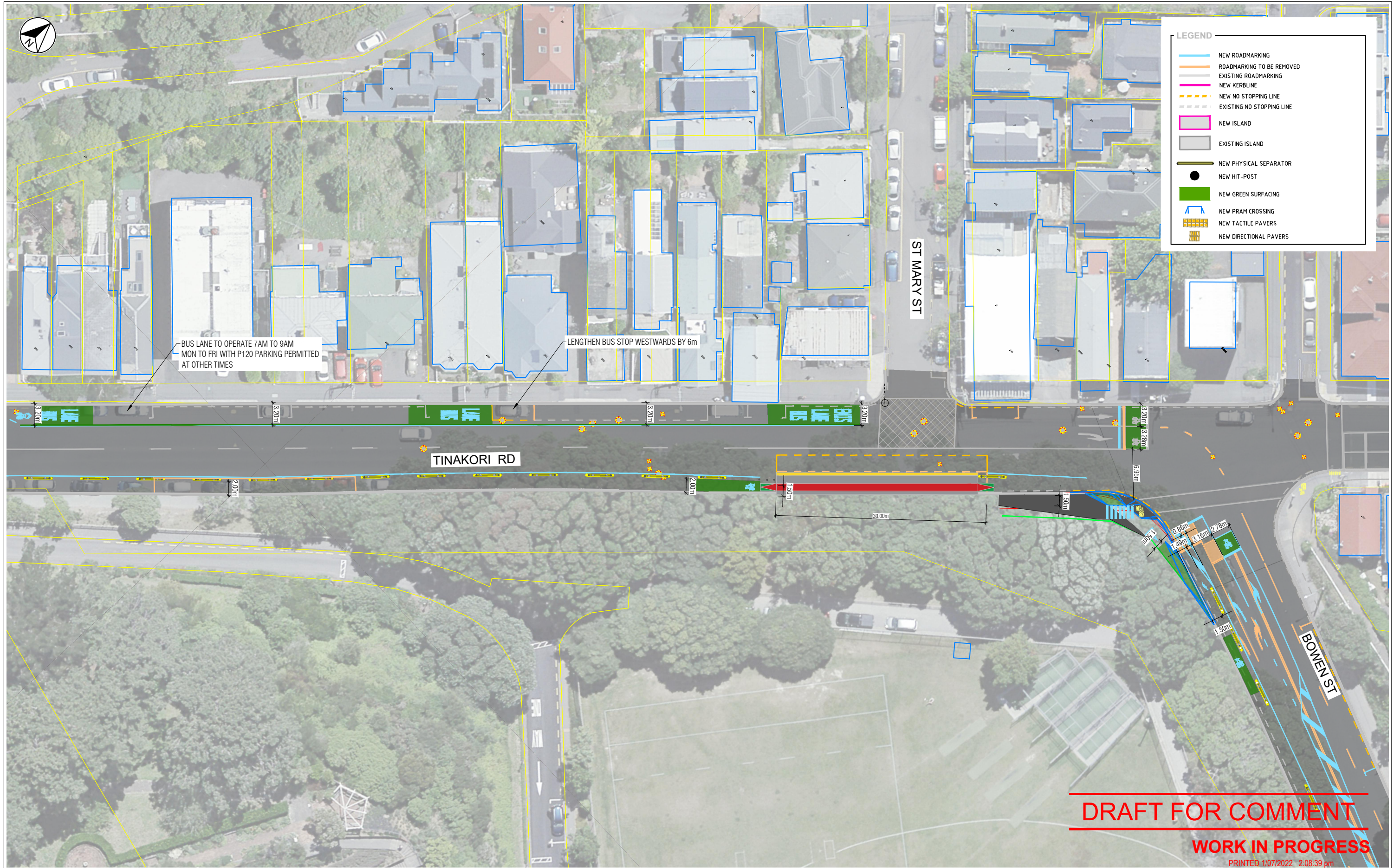

REVISION	AMENDMENT	APPROVED	DATE
A	ISSUE FOR 60% CONCEPT DESIGN	CG	2021-12-17
B	ISSUE FOR 90% CONCEPT DESIGN	CG	2022-01-28
C	FOR ROAD SAFETY AUDIT	CG	2022-02-15
D	UPDATE TO TINAKORI RD BUS LANE	CG	2022-06-20
E	UPDATE TO BUS STOP	CG	2022-07-01



SCALES		ORIGINAL SIZE
1:250 (A1)	1:500 (A3)	A1
DRAWN	DESIGNED	APPROVED
U. GABRIEL	C. SAGRIT	C. GROOM
DRAWING VERIFIED	DESIGN VERIFIED	APPROVED DATE
C. GROOM	R. BATTY	2021-12-17

PROJECT	
WELLINGTON CITY COUNCIL BOTANICAL GARDENS TO WATERFRONT CYCLEWAY	
TITLE	
PROPOSED CYCLEWAY TINAKORI ROAD - SHEET 2	
WSP PROJECT NO. (SUB-PROJECT)	
5-C4326.00(2)	
SHEET NO.	REVISION
C12	E



LEGEND

- NEW ROADMARKING
- ROADMARKING TO BE REMOVED
- EXISTING ROADMARKING
- NEW KERBLINE
- NEW NO STOPPING LINE
- EXISTING NO STOPPING LINE
- NEW ISLAND
- EXISTING ISLAND
- NEW PHYSICAL SEPARATOR
- NEW HIT-POST
- NEW GREEN SURFACING
- ▶ NEW PRAM CROSSING
- NEW TACTILE PAVERS
- NEW DIRECTIONAL PAVERS

DRAFT FOR COMMENT

WORK IN PROGRESS

PRINTED 20/06/2022 5:32:27 pm

REVISION	AMENDMENT	APPROVED	DATE
A	ISSUE FOR 60% CONCEPT DESIGN	CG	2021-12-17
B	ISSUE FOR 90% CONCEPT DESIGN	CG	2022-01-25
C	FOR ROAD SAFETY AUDIT	CG	2022-02-15
D	UPDATE TO TINAKORI RD BUS LANE	CG	2022-06-20



SCALES		ORIGINAL SIZE
1:250 (A1) 1:500 (A3)		A1
DRAWN	DESIGNED	APPROVED
U. GABRIEL	C. SAGRIT	C. GROOM
DRAWING VERIFIED	DESIGN VERIFIED	APPROVED DATE
C. GROOM	R. BATTY	2021-12-17

PROJECT	
WELLINGTON CITY COUNCIL BOTANICAL GARDENS TO WATERFRONT CYCLEWAY	
TITLE	
PROPOSED CYCLEWAY BOWEN STREET - SHEET 3	
WSP PROJECT NO. (SUB-PROJECT)	SHEET NO.
5-C4326.00(2)	C13
	REVISION
	D

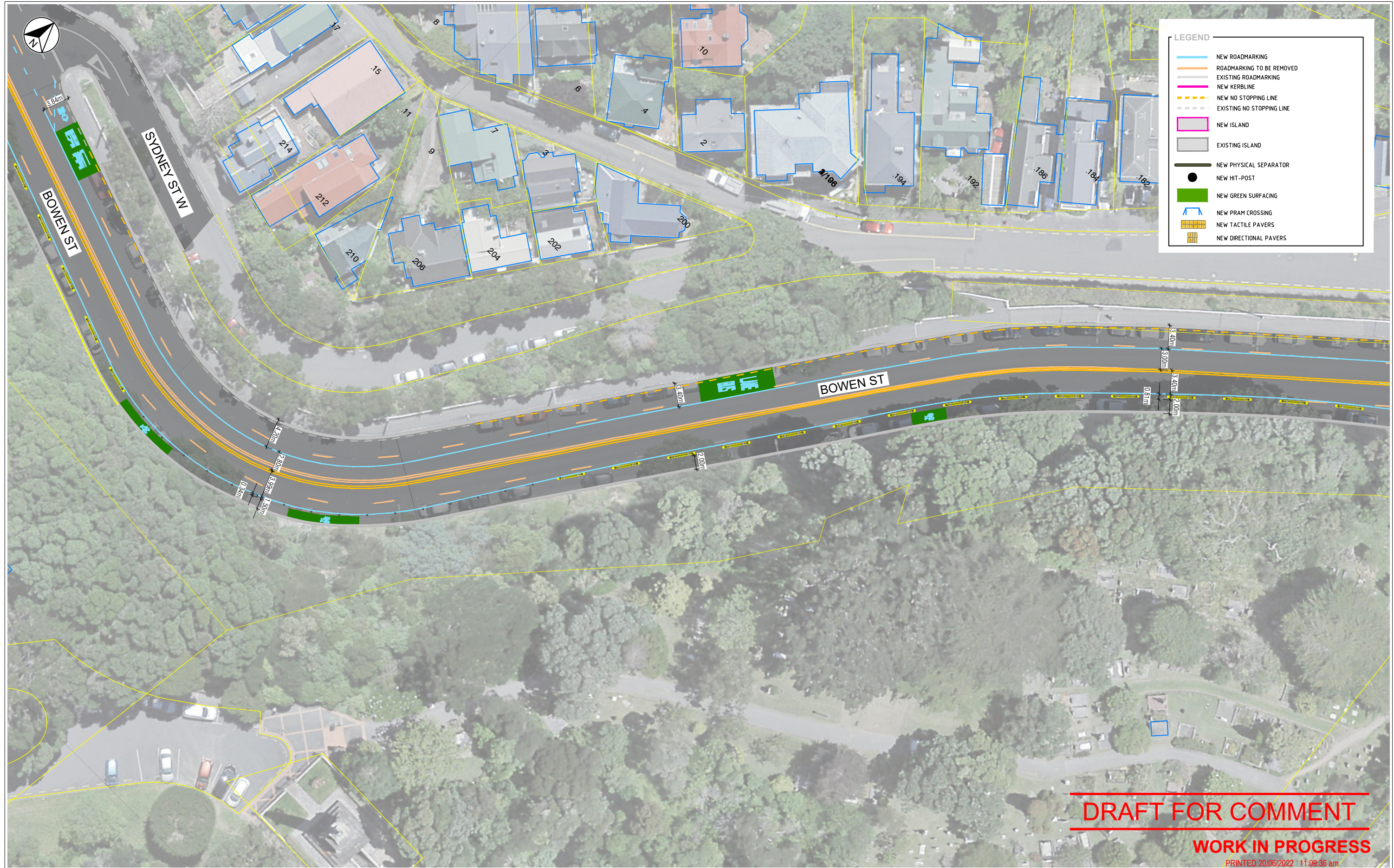

REVISION	AMENDMENT	APPROVED	DATE
A	ISSUE FOR 60% CONCEPT DESIGN	CG	2021-12-17
B	ISSUE FOR 90% CONCEPT DESIGN	CG	2022-01-28
C	FOR ROAD SAFETY AUDIT	CG	2022-02-15
D	UPDATE TO TINAKORI RD BUS LANE	CG	2022-06-20



CIVIL

SCALES		ORIGINAL SIZE
1:250 (A1)	1:500 (A3)	A1
DRAWN	DESIGNED	APPROVED
U. GABRIEL	C. SAGRIT	C. GROOM
DRAWING VERIFIED	DESIGN VERIFIED	APPROVED DATE
C. GROOM	R. BATTY	2021-12-17

90% CONCEPT DESIGN

PROJECT	
WELLINGTON CITY COUNCIL BOTANICAL GARDENS TO WATERFRONT CYCLEWAY	
TITLE	
PROPOSED CYCLEWAY BOWEN STREET - SHEET 4	
WSP PROJECT NO. (SUB-PROJECT)	SHEET NO.
5-C4326.00(2)	C14
REVISION	D

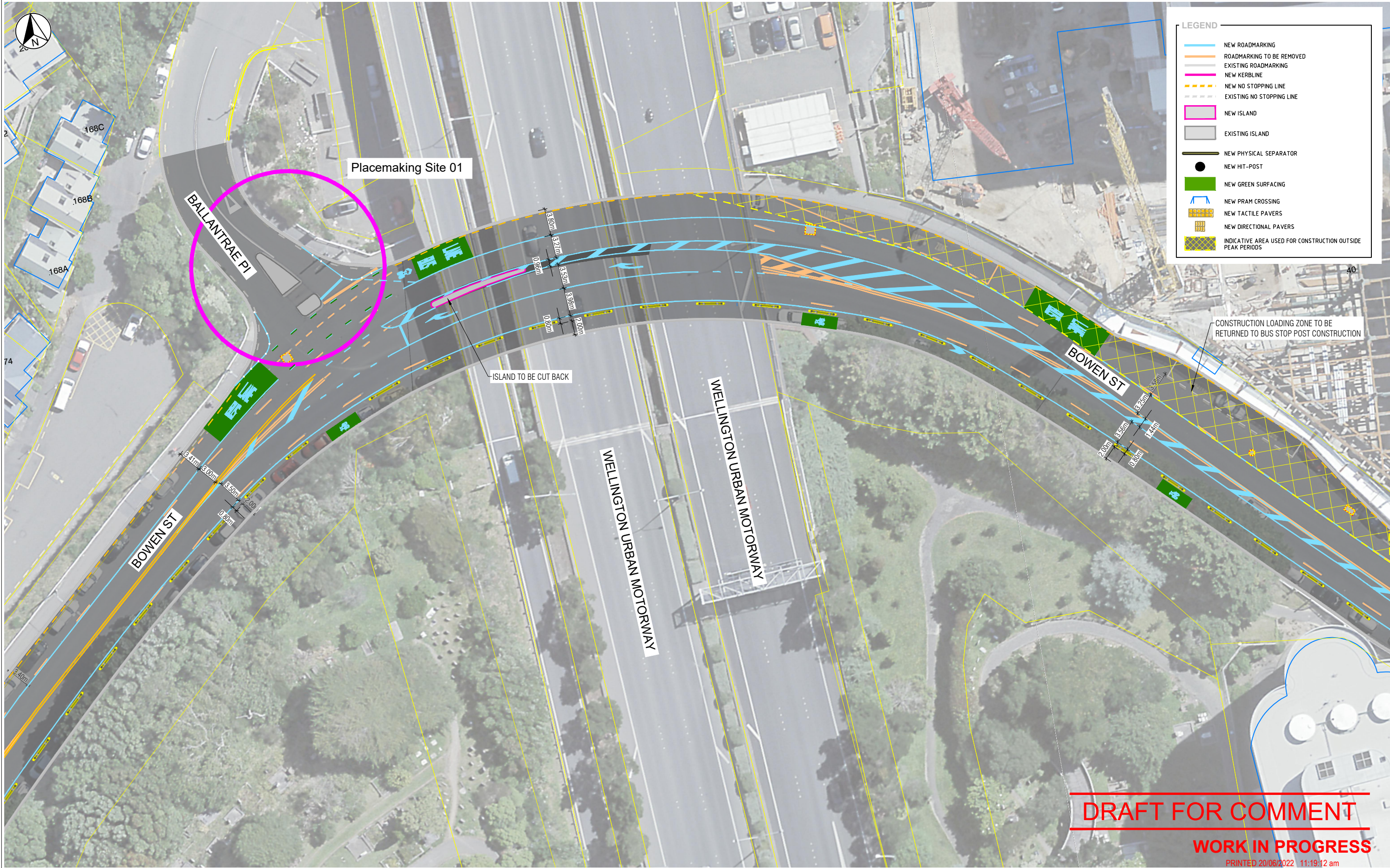

LEGEND

- NEW ROADMARKING
- ROADMARKING TO BE REMOVED
- EXISTING ROADMARKING
- NEW KERBLINE
- NEW NO STOPPING LINE
- EXISTING NO STOPPING LINE
- NEW ISLAND
- EXISTING ISLAND
- NEW PHYSICAL SEPARATOR
- NEW HIT-POST
- NEW GREEN SURFACING
- NEW PRAM CROSSING
- NEW TACTILE PAVERS
- NEW DIRECTIONAL PAVERS
- INDICATIVE AREA USED FOR CONSTRUCTION OUTSIDE PEAK PERIODS

DRAFT FOR COMMENT

WORK IN PROGRESS

PRINTED 20/06/2022 11:19:12 am

REVISION	AMENDMENT	APPROVED	DATE
A	ISSUE FOR 60% CONCEPT DESIGN	CG	2021-12-17
B	ISSUE FOR 90% CONCEPT DESIGN	CG	2022-01-28
C	FOR ROAD SAFETY AUDIT	CG	2022-02-15
D	UPDATE TO TINAKORI RD BUS LANE	CG	2022-06-20



CIVIL

SCALES		ORIGINAL SIZE
1:250 (A1) 1:500 (A3)		A1
DRAWN	DESIGNED	APPROVED
U. GABRIEL	R BATTY	C. GROOM
DRAWING VERIFIED	DESIGN VERIFIED	APPROVED DATE
C. GROOM	U. GABRIEL	2021-12-17
90% DETAIL DESIGN		

PROJECT		SHEET NO.	
WELLINGTON CITY COUNCIL BOTANICAL GARDENS TO WATERFRONT CYCLEWAY		C15	
TITLE		REVISION	
PROPOSED CYCLEWAY BOWEN STREET - SHEET 5		D	
WSP PROJECT NO. (SUB-PROJECT)			
5-C4326.00(2)			

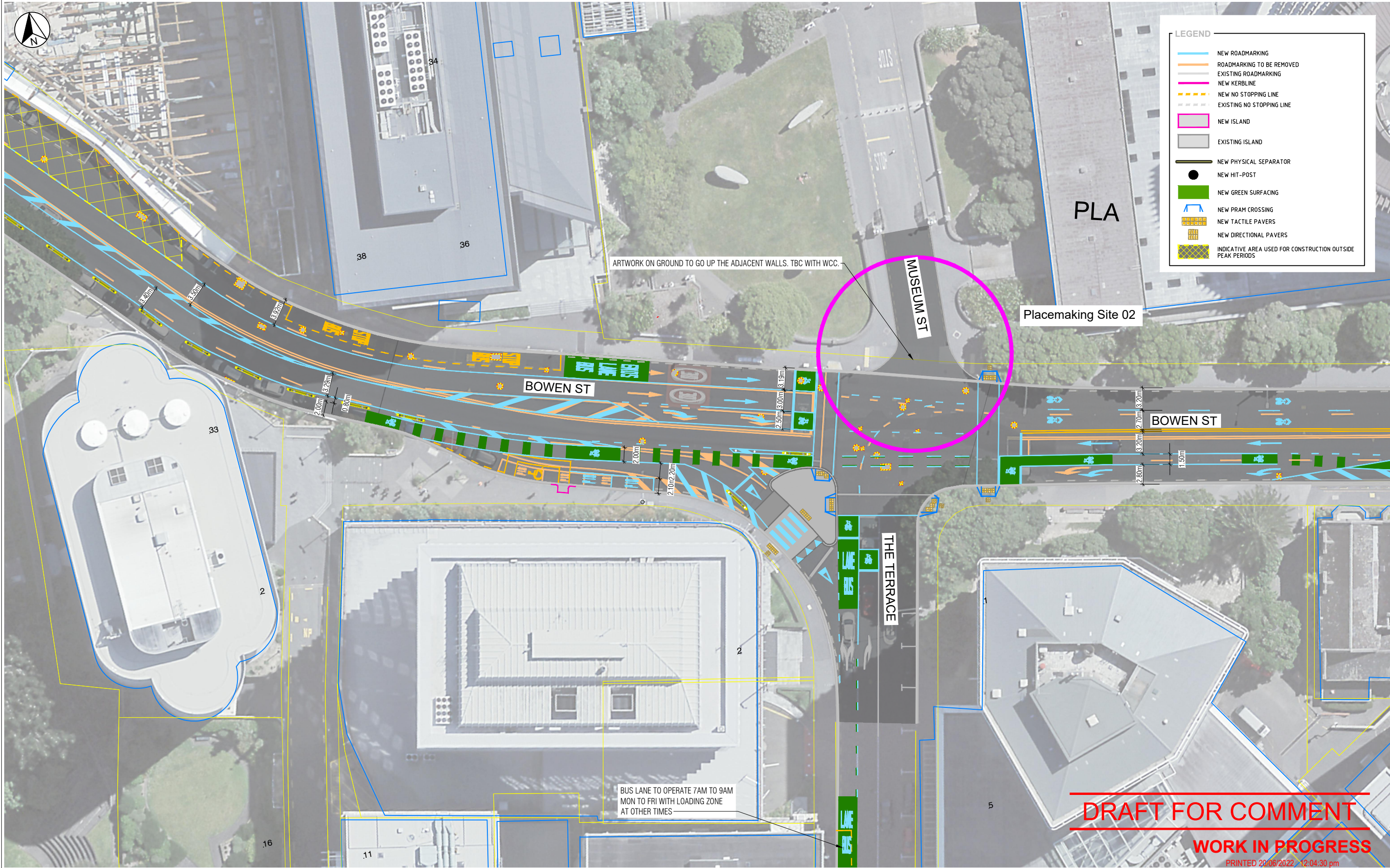

LEGEND

- NEW ROADMARKING
- ROADMARKING TO BE REMOVED
- EXISTING ROADMARKING
- NEW KERBLINE
- - - NEW NO STOPPING LINE
- - - EXISTING NO STOPPING LINE
- NEW ISLAND
- EXISTING ISLAND
- NEW PHYSICAL SEPARATOR
- NEW HIT-POST
- NEW GREEN SURFACING
- NEW PRAM CROSSING
- NEW TACTILE PAVERS
- NEW DIRECTIONAL PAVERS
- INDICATIVE AREA USED FOR CONSTRUCTION OUTSIDE PEAK PERIODS

DRAFT FOR COMMENT
WORK IN PROGRESS

PRINTED 20/06/2022 12:04:30 pm

REVISION	AMENDMENT	APPROVED	DATE
A	ISSUE FOR 60% CONCEPT DESIGN	CG	2021-12-17
B	ISSUE FOR 90% CONCEPT DESIGN	CG	2022-01-28
C	FOR ROAD SAFETY AUDIT	CG	2022-02-15
D	UPDATE TO TINAKROI RD BUS LANE	CG	2022-06-20



CIVIL

SCALES		ORIGINAL SIZE
1:250 (A1)	1:500 (A3)	A1
DRAWN	DESIGNED	APPROVED
U. GABRIEL	R. BATTY	C. GROOM
DRAWING VERIFIED	DESIGN VERIFIED	APPROVED DATE
C. GROOM	U. GABRIEL	2021-12-17

90% CONCEPT DESIGN

PROJECT		SHEET NO.	REVISION
WELLINGTON CITY COUNCIL BOTANICAL GARDENS TO WATERFRONT CYCLEWAY		C16	D
TITLE PROPOSED CYCLEWAY BOWEN STREET - SHEET 6			
WSP PROJECT NO. (SUB-PROJECT) 5-C4326.00(2)			

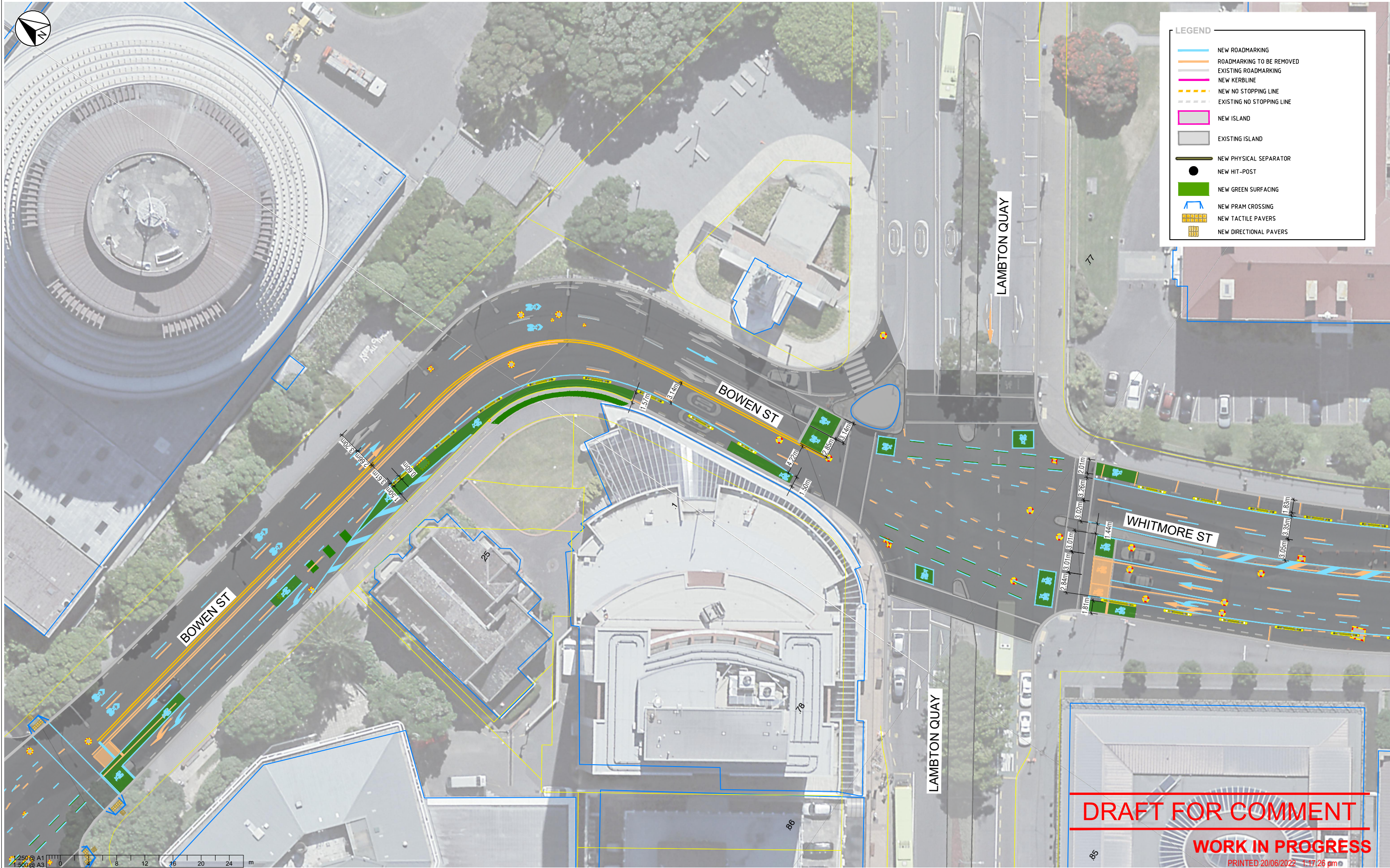

LEGEND

- NEW ROADMARKING
- ROADMARKING TO BE REMOVED
- EXISTING ROADMARKING
- NEW KERBLINE
- - - NEW NO STOPPING LINE
- - - EXISTING NO STOPPING LINE
- NEW ISLAND
- EXISTING ISLAND
- NEW PHYSICAL SEPARATOR
- NEW HIT-POST
- NEW GREEN SURFACING
- NEW PRAM CROSSING
- NEW TACTILE PAVERS
- NEW DIRECTIONAL PAVERS

DRAFT FOR COMMENT

WORK IN PROGRESS

PRINTED 20/06/2022 1:17:26 pm

REVISION	AMENDMENT	APPROVED	DATE
A	ISSUE FOR 60% CONCEPT DESIGN	CG	2021-12-17
B	ISSUE FOR 90% CONCEPT DESIGN	CG	2022-01-28
C	FOR ROAD SAFETY AUDIT	CG	2022-02-15
D	UPDATE TO TINAKORI RD BUS LANE	CG	2022-06-20



CIVIL

SCALES		ORIGINAL SIZE
1:250 (A1)	1:500 (A3)	A1
DRAWN	DESIGNED	APPROVED
U. GABRIEL	U. GABRIEL	C. GROOM
DRAWING VERIFIED	DESIGN VERIFIED	APPROVED DATE
C. GROOM	R. BATTY	2021-12-17

90% CONCEPT DESIGN

PROJECT	
WELLINGTON CITY COUNCIL BOTANICAL GARDENS TO WATERFRONT CYCLEWAY	
TITLE	
PROPOSED CYCLEWAY BOWEN STREET - SHEET 7	
WSP PROJECT NO. (SUB-PROJECT)	SHEET NO.
5-C4326.00(2)	C17
REVISION	D

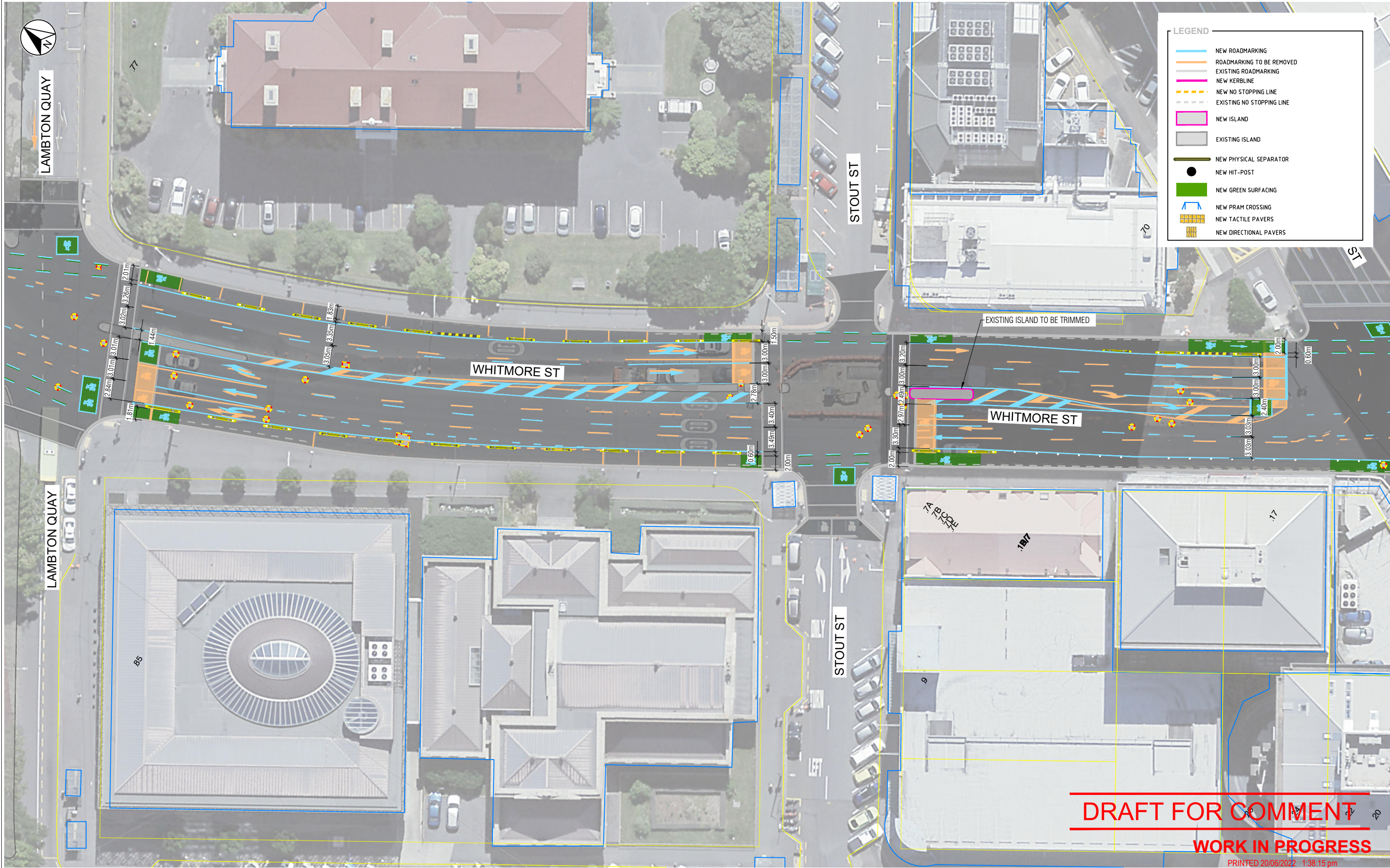

LEGEND

- NEW ROADMARKING
- ROADMARKING TO BE REMOVED
- EXISTING ROADMARKING
- NEW KERBLINE
- - - NEW NO STOPPING LINE
- - - EXISTING NO STOPPING LINE
- NEW ISLAND
- EXISTING ISLAND
- NEW PHYSICAL SEPARATOR
- NEW HIT-POST
- NEW GREEN SURFACING
- NEW PRAM CROSSING
- NEW TACTILE PAVERS
- NEW DIRECTIONAL PAVERS

DRAFT FOR COMMENT

WORK IN PROGRESS

PRINTED 20/06/2022 1:38:15 pm

REVISION	AMENDMENT	APPROVED	DATE
A	ISSUE FOR 60% CONCEPT DESIGN	CG	2021-12-17
B	ISSUE FOR 90% CONCEPT DESIGN	CG	2022-01-28
C	FOR ROAD SAFETY AUDIT	CG	2022-02-15
D	UPDATE TO TINAKORI RD BUS LANE	CG	2022-06-20



CIVIL

SCALES		ORIGINAL SIZE
1:250 (A1)	1:500 (A3)	A1
DRAWN	DESIGNED	APPROVED
U. GABRIEL	U. GABRIEL	C. GRROM
DRAWING VERIFIED	DESIGN VERIFIED	APPROVED DATE
C. GROOM	R. BATTY	2021-12-17

90% CONCEPT DESIGN

PROJECT	
WELLINGTON CITY COUNCIL BOTANICAL GARDENS TO WATERFRONT CYCLEWAY	
TITLE	
PROPOSED CYCLEWAY WHITMORE STREET - SHEET 8	
WSP PROJECT NO. (SUB-PROJECT)	SHEET NO.
5-C4326.00(2)	C18
REVISION	
D	

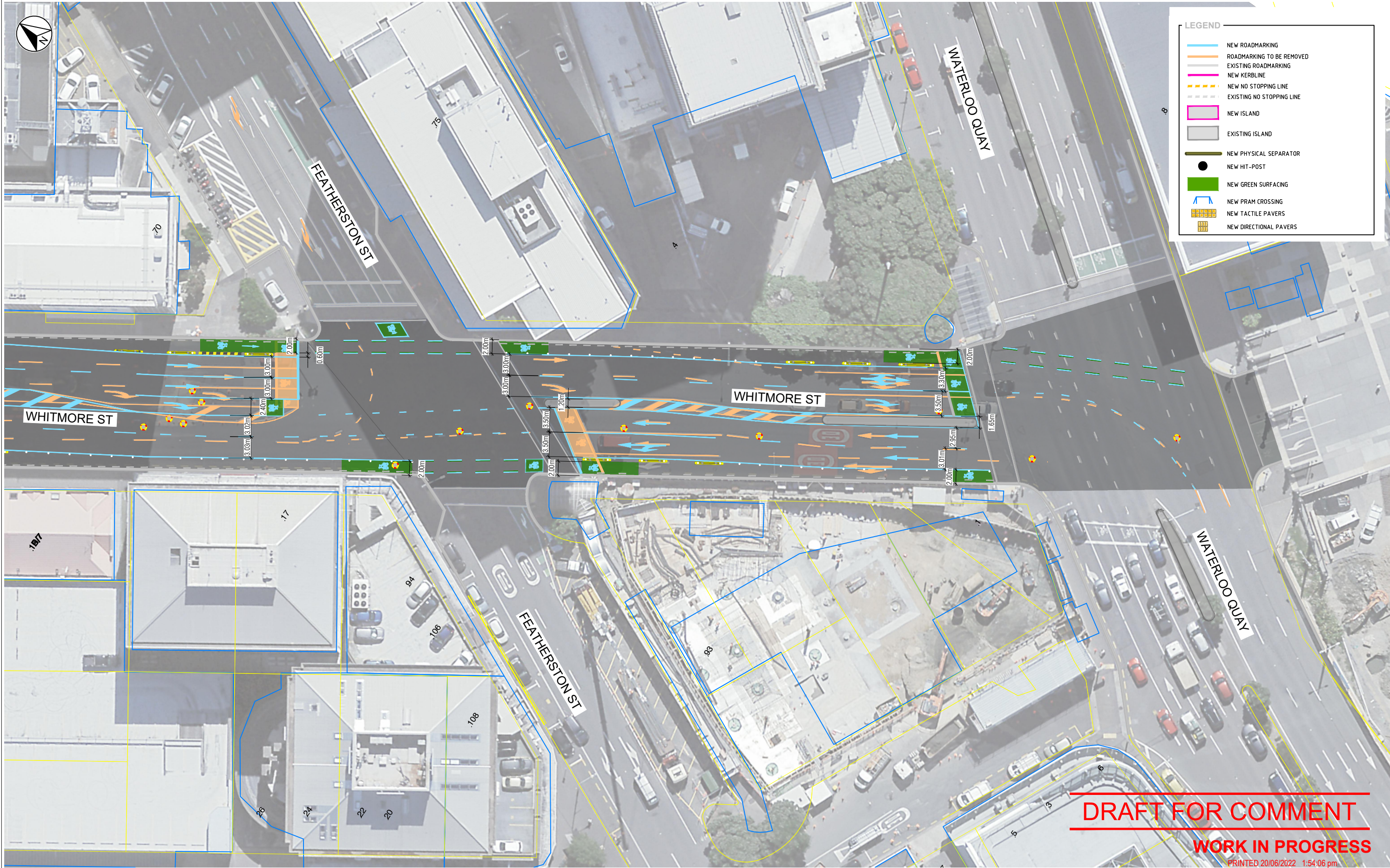

REVISION	AMENDMENT	APPROVED	DATE
A	ISSUE FOR 60% CONCEPT DESIGN	CG	2021-12-17
B	ISSUE FOR 90% CONCEPT DESIGN	CG	2022-01-28
C	FOR ROAD SAFETY AUDIT	CG	2022-02-15
D	UPDATE TO TINAKORI RD BUS LANE	CG	2022-06-20



CIVIL

SCALES		ORIGINAL SIZE
1:250 (A1)	1:500 (A3)	A1
DRAWN	DESIGNED	APPROVED
Q.O'SHAUGHNESSY	U. GABRIEL	C. GROOM
DRAWING VERIFIED	DESIGN VERIFIED	APPROVED DATE
C. GROOM	R. BATTY	2021-12-17

90% CONCEPT DESIGN

PROJECT		WELLINGTON CITY COUNCIL BOTANICAL GARDENS TO WATERFRONT CYCLEWAY
TITLE		PROPOSED CYCLEWAY WHITMORE STREET - SHEET 9
WSP PROJECT NO. (SUB-PROJECT)		5-C4326.00(2)
SHEET NO.	REVISION	
C19	D	